



NAROPA UNIVERSITY

Course Schedule for Graduate & Undergraduate Degrees

Spring 2017
January 17th – May 10th

Last day to drop/add: January 26th
Last day to withdraw: February 24th

LAST UPDATED ON January 24, 2017

This schedule is subject to change without notice.

For the most current course schedule,
always use MyNaropa:

<https://my.naropa.edu/ics>

Before registering or attending courses this semester, check MyNaropa for changes to times, dates and locations.

How to Interpret the Building & Room Codes

ARAPAHOE CAMPUS (ARAP) NALANDA CAMPUS (NALA)

BLDG Room Description BLDG Room Description

2111 ACON 2111 Arapahoe Conference Room NAL 9104 Classroom
2111 CONS 2111 Arapahoe Consciousness Lab NAL 9106 Classroom
ARAP CONF Arapahoe House Conference Room NAL 9124 Visual Arts Studio
COTT PRNT Harry Smith Cottage Print Shop NAL 9129 Dark Room
LIN 4130 Lincoln 4130 NAL 9130 Art Therapy Studio
LIN 4140 Lincoln 4140 NAL 9158 Nalanda Events Center
LIN LLH Lincoln Lecture Hall NAL 9171 Performance Studio (Marley)
LIN LSR Lincoln Studio Room NAL 9175 Performance Studio (Wood)
LIN PAC Performing Arts Center NAL 9180 Events Studio & Dojo
LIN SH Shambhala Hall, Lincoln Building NAL 9185 Performance Studio
MUSC MUSC Music Studio NAL 9190 Graduate Theater
MUSC RECD Recording Studio NAL 9195 Small Studio (rehearsal)
SYC 8140 Sycamore 8140
SYC 8150 Sycamore 8150
SYC 8130 Sycamore 8130
SYC 8120 Sycamore 8120
UPAY NORT Upaya Cottage North
UPAY SOUT Upaya Cottage South

PARAMITA CAMPUS (PARA) OFF CAMPUS (OFFC)

BLDG Room Description BLDG Room Description

PARM CONF Paramita Conference Room AIKI DOJO Boulder Aikikai, 2424 30th St., Boulder
PARM DANA Dana ALAY ALAY Alaya Preschool, 3340 19th St., Boulder
PARM JSLH Jim Spearly Lecture Hall BSKY BSKY Blue Sky Kindergarten, 3046 11th, Boulder
PARM KARU Karuna OFFC OFFC See section comments for details regarding location
PARM KSHA Kshanti OFFC SHAM Boulder Shambhala Center, 1345 Spruce St., Boulder
PARM PARA Paramita Hall SMC SMC Rocky Mountain Shambhala Center
PARM PRAJ Prajna RYUK DOJO Ryuko Kyodojo, 4220 19th St., Boulder
PARM SHIL Shila
PARM VIRY Virya
PARM 1120 1120
PARM 1130 1130
PARM 1320 1320
PARM 1325 1325

TO BE ANNOUNCED (TBA)

BLDG Room Description

TBA TBA The course has not yet been assigned a room and/or time.
When a room is assigned, students registered for the course will receive an email notifying them of the change.

How to Read this Course Schedule

This course schedule contains the plain text listing of all Naropa University courses for the given semester. All courses are printed in a common standard format.

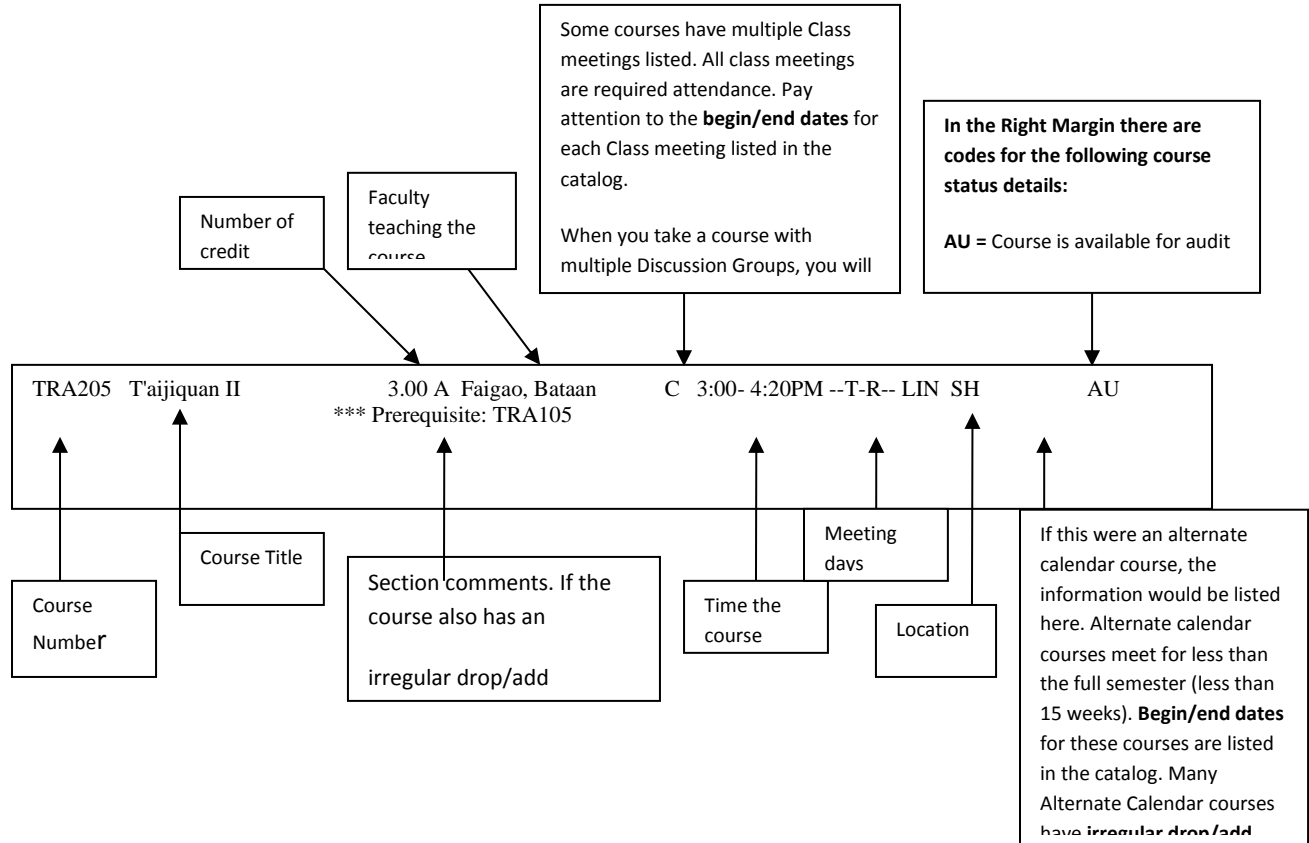

Registration Requirements and Section Comments may be changed without notice.

Please note that not all requirements are printed in this schedule.

Please check MyNaropa to ensure that you meet the requirements for courses you wish to take.

Courses numbered **100-499** may be taken by **undergraduate** students only.

Courses numbered **500-899** may be taken by **graduate** students only.

For the most up-to-date and complete scheduling information always use MyNaropa to check the schedule:

<https://my.naropa.edu/ICS/>

Day-of-the-week key:

- U----- = Sunday
- M----- = Monday
- T----- = Tuesday
- W---- = Wednesday
- R-- = Thursday
- F- = Friday
- S = Saturday

*** ALIA : Authentic Leadership ***

Crs No.	Course Title	Hrs	Sec	Faculty	IM	Time	Days	Bld	Room	Alt.	Cal	Stat	Au
MAR500E	Authentic Leadership	6.00	A	Skjei, Susan	C	8:30- 9:00PM	-MTWRF-	NAL	NEC		01/30-02/03		
				Skjei, Susan	C	8:30- 9:00PM	-MTWRF-	NAL	NEC		04/17-04/21		
		6.00	NC	Skjei, Susan	C	8:30- 9:00PM	-MTWRF-	NAL	NEC		01/30-02/03	AU	
				Skjei, Susan	C	8:30- 9:00PM	-MTWRF-	NAL	NEC		04/17-04/21	AU	

*** ART : Visual Arts ***

Crs No.	Course Title	Hrs	Sec	Faculty	IM	Time	Days	Bld	Room	Alt.	Cal	Stat	Au
ART105	Art and Consciousness: Mixed Media and Self-Exploration	3.00	A	Fekete, Diane Stum	C	8:30-11:20AM	---W---	NAL			9124		
													*** Materials fee: \$45
ART180	Sculpture	3.00	A	Adams, Gina Marie	C	8:30-11:20AM	----R--	NAL			9138		
													*** Materials fee: \$50
ART181	Traditional Chinese Brushstroke I	3.00	A	Tu, Harrison	C	2:00- 4:50PM	-M-----	NAL			9124		AU
													*** Materials fee: \$45
ART215	Watercolor	3.00	A	Hammond West, Sue	C	2:00- 4:50PM	---W---	NAL			9124		CLS AU
													*** Materials fee: \$45
ART281	Traditional Chinese Brushstroke II	3.00	A	Tu, Harrison	C	2:00- 4:50PM	-M-----	NAL			9124		AU
													*** Prerequisite: ART181 Materials fee: \$45
ART311	Mixed Media	3.00	A	Acosta, Liz	C	6:00- 8:50PM	---W---	NAL			9138		
				Acosta, Liz	C	6:00- 8:50PM	---W---	NAL			9124		
													*** Materials fee: \$45
ART345	Painter's Laboratory	3.00	A	Alpern, Tyler	C	6:00- 8:50PM	----R--	NAL			9124		
													*** Materials fee: \$45
ART351	World Art II: Medieval and Modern Transformations	3.00	A	Nichols, Sarah A	C	2:00- 4:50PM	----F-	NAL			9240		AU
													*** Materials fee: \$45
ART381	Traditional Chinese Brushstroke III	3.00	A	Tu, Harrison	C	2:00- 4:50PM	-M-----	NAL			9124		AU
													*** Prerequisite: ART281 Materials fee: \$45
ART440	Warrior Artist: Risk and Revelation in Studio Art	3.00	A	Adams, Gina Marie	C	2:00- 4:50PM	----R--	NAL			9124		
													*** Open to Visual Arts seniors only Materials fee: \$45
ART455	Making Conscious Media	3.00	A	TBA	C	8:30-11:20AM	---W---	NAL			9250		CLS
													*** Materials fee: \$65

ART480 Portfolio and Gallery Presentation 3.00 A Adams, Gina Marie C 2:00- 4:50PM --T---- NAL 9124

*** Open to Visual Arts seniors or by instructor permission.
Materials fee: \$45

ART490 Special Topics in Visual Arts Installation and Ritual 3.00 A Kapil, Bhanu C 8:30-11:20AM ----F- NAL 9138 AU

*** Materials fee: \$45

New Forms in Ceramics 3.00 B Adams, Gina Marie C 8:30-11:20AM -M----- NAL 9138 AU

*** Materials fee: \$45

ART581 Traditional Chinese Brushstroke 3.00 A Tu, Harrison C 2:00- 4:50PM -M----- NAL 9124 AU

*** Materials fee: \$45

* * * ATH : Art Therapy * * *

Crs No.	Course Title	Hrs	Sec	Faculty	IM	Time	Days	Bld	Room	Alt.	Cal	Stat	Au
---------	--------------	-----	-----	---------	----	------	------	-----	------	------	-----	------	----

ATH330	Art Therapy Theory and Applications	3.00	A	Friedman, Leah		C 8:30-11:20AM	----F-	NAL	9130				
--------	-------------------------------------	------	---	----------------	--	----------------	--------	-----	------	--	--	--	--

*** Materials fee: \$20

ATH430	Art Therapy Studio Methods	3.00	A	Friedman, Leah		C 8:30-11:20AM	--T----	NAL	9138				
--------	----------------------------	------	---	----------------	--	----------------	---------	-----	------	--	--	--	--

*** Materials fee: \$30

* * * CTE : Contemplative Education * * *

Crs No.	Course Title	Hrs	Sec	Faculty	IM	Time	Days	Bld	Room	Alt.	Cal	Stat	Au
---------	--------------	-----	-----	---------	----	------	------	-----	------	------	-----	------	----

EDU530E	Emotional Roots of Development	3.00	A	Hooley, Gene		C TBA	-----	OFFC	OFFC				AU
---------	--------------------------------	------	---	--------------	--	-------	-------	------	------	--	--	--	----

*** Open to MA Contemplative Ed students or by instructor permission. Online course.

EDU665E	Compassionate Teaching	3.00	A	Brown, Richard C. Petrie, Kelly		C TBA	-----	OFFC	OFFC				AU
---------	------------------------	------	---	---------------------------------	--	-------	-------	------	------	--	--	--	----

*** Online course open to MA Contemplative Ed students or by instructor permission.

EDU720E	Spiritual Roots of Development	2.00	A	Blumberg, M. Michele		C TBA	-----	OFFC	OFFC				AU
---------	--------------------------------	------	---	----------------------	--	-------	-------	------	------	--	--	--	----

*** Online course open to MA Contemplative Ed students or by instructor permission.

EDU880E	Master's Project	4.00	A	Brown, Richard C.		C TBA	-----	OFFC	OFFC				
---------	------------------	------	---	-------------------	--	-------	-------	------	------	--	--	--	--

*** Prerequisite: EDU850
Online course open to MA Contemplative Ed students only.

EDU881E	Extended Thesis	0.50	A	Brown, Richard C.		C TBA	-----	OFFC	OFFC				
---------	-----------------	------	---	-------------------	--	-------	-------	------	------	--	--	--	--

* * * ECE : Early Childhood Education * * *

Crs No. Course Title Hrs Sec Faculty IM Time Days Bld Room Alt. Cal Stat Au

EDU245 Multicultural Education and Contemplative Critical Pedagogy 3.00 A Catbagan, Barbara C 2:00- 4:50PM ---W--- LIN 4140

EDU310 Kindergarten Magic: ECE Curriculum Development 3.00 A Upton, Mindy C 2:00- 4:50PM --T---- OFFC OFFC

*** Prerequisite: EDU245
Materials fee: \$35

EDU365 Administration: Human Relations for Early Childhood Professions 3.00 A Phillips, Laurene Ellmers C 8:30-11:20AM ---W--- LIN LLH

*** Prerequisite: EDU245
Course fee: \$15

EDU385 Observing Development: Early Childhood Growth and Development 3.00 A Young, Deborah C 8:30-11:20AM ----R-- SYC 8120

EDU450 Student Teaching: Early Childhood 4.00 A Young, Deborah Trees, Doreen C 2:00- 3:20PM ----R-- TBA TBA

*** Prerequisites: EDU245, EDU330, EDU380, EDU404, and EDU430.
Co-requisites: EDU310 and EDU420.
Class meets 4 times during the semester in the 2111 conference room.

EDU452 Poverty Matters 3.00 A Young, Deborah C 8:30-11:20AM -M----- LIN 4140

*** Prerequisite: EDU245
This section has a service learning component (60 practicum hours) which takes place in the Denver/Boulder Area 3/25/17-4/2/17.

3.00 B Young, Deborah C 8:30-11:20AM -M----- LIN 4140

*** Trip fee: \$1500 not including airfare.
Prerequisite: EDU245
This section has a service learning component which takes place in Nicaragua 3/25/17-4/2/17. Please contact the instructor at dyoung@naropa.edu for more information.

* * * ENV : Environmental Studies * * *

Crs No. Course Title Hrs Sec Faculty IM Time Days Bld Room Alt. Cal Stat Au

ENV236 Green Building 3.00 A Rodwin, Scott E. C 8:30-11:20AM ---W--- SYC 8150 CLS

ENV260 Introduction to Permaculture 3.00 A Polk, Stephen Michael C 8:30-11:20AM --T---- LIN 4130 CLS
 *** Materials fee: \$35

ENV318 Deep Ecology 3.00 A Canty, Jeanine C 2:00- 4:50PM -M----- LIN 4140 CLS
 *** Prerequisite: COR115

ENV355 Environmental Justice 3.00 A Parish, Ramon C 2:00- 4:50PM -----F- SYC 8140 CLS
 *** Prerequisite: COR150 or COR113
 Others with instructor permission only.

ENV420 Environmental Service Learning: Ecological Restoration 3.00 A Bunin, Jane C 8:30-11:20AM ---R-- UPAY NORT
 *** Prerequisite: COR220

ENV480 Senior Project 3.00 A Polk, Stephen Michael C 8:30-11:20AM -----F- LIN 4130

ENV637 Multicultural Perspectives for Environmental Leaders 3.00 A Canty, Jeanine C 6:00- 8:50PM -M----- LIN 4130
 *** Open to MA Environmental Leadership students or by instructor permission.
 Weekend intensive dates: March 3rd (7-9pm) & March 4th - 5th (9am-5pm)

ENV645 The New Science and Its Cultural Applications 3.00 A Krueger, Kendra A. C 6:00- 8:50PM ---R-- LIN 4130
 *** Open to MA Environmental Leadership students or by instructor permission.

ENV650 Inner Work for Environmental Leaders II 3.00 A Ellms, Sherry C 3:30- 5:20PM --T---- SYC 8120
 Ellms, Sherry DG 2:00- 4:50PM ---R-- SYC 8120 02/16-02/16
 Ellms, Sherry WW 7:00- 9:00PM -----F- NAL 9235 03/03-03/03
 Ellms, Sherry DG 2:00- 4:50PM ---R-- SYC 8120 04/13-04/13
 Ellms, Sherry WW 9:00- 5:00PM U-----S NAL 9235 03/04-03/05
 *** Open to MA Environmental Leadership students or by instructor permission.
 Course fee: \$120

ENV750 Application of Contemplative Practices and Perspectives: Going Forth 2.00 A Ellms, Sherry C 6:00- 8:50PM ---R-- LIN 4140
 *** Open to MA Environmental Leadership students or by instructor permission.
 Class meets: 1/26, 2/2, 2/9, 2/16, 2/23, 3/9, 3/16, 3/23, 4/6, and 4/13.

ENV775 Professional Coaching 1.00 A McHenry, Mary C 6:00- 8:50PM ---W--- LIN 4140 02/08-02/08
 McHenry, Mary C 6:00- 8:50PM ---W--- LIN 4140 02/22-02/22
 McHenry, Mary C 6:00- 8:50PM ---W--- LIN 4140 03/08-03/08
 McHenry, Mary C 6:00- 8:50PM ---W--- LIN 4140 03/22-03/22
 McHenry, Mary C 6:00- 8:50PM ---W--- LIN 4140 04/05-04/05
 *** Open to MA Environmental Leadership students or by instructor permission.

ENV785 Environmental Leadership 3.00 A Dupler, Douglas Jay C 6:00- 8:50PM --T---- LIN 4130
 Capstone Seminar Dupler, Douglas Jay WW 7:00- 9:00PM ----F- NAL 9235 03/03-03/03
 Dupler, Douglas Jay WW 9:00- 5:00PM U-----S NAL 9235 03/04-03/05
 *** Open to MA Environmental
 Leadership students or by
 Intensive fee: \$120

 * * * INTD : Interdisciplinary Studies * * *

Crs No.	Course Title	Hrs	Sec	Faculty	IM	Time	Days	Bld	Room	Alt.	Cal	Stat	Au
---------	--------------	-----	-----	---------	----	------	------	-----	------	------	-----	------	----

INTD210	Introduction to Gender and Women's Studies	3.00	A	Kapil, Bhanu		C 6:00- 8:50PM	--T----	SYC	8150				
---------	--	------	---	--------------	--	----------------	---------	-----	------	--	--	--	--

INTD301	The Gateway Seminar	3.00	A	Kapil, Bhanu		C 8:30-11:20AM	----R--	LIN	4130				
	*** Open to INTD majors only.												

INTD480	Capstone II: Thesis Research and Writing	3.00	A	DiLorenzo, Lynn		C 8:30-11:20AM	----F-	SYC	8120				
	*** Open to INTD majors only.												

INTD490	Special Topics Seminar Black Women Writers	3.00	A	Ferguson, Gaylon		C 2:00- 4:50PM	--T----	SYC	8150				
---------	---	------	---	------------------	--	----------------	---------	-----	------	--	--	--	--

INTD491	Honors Directed Reading	3.00	A	DiLorenzo, Lynn		C TBA	-----	OFFC	OFFC				
	*** Open to INTD majors with instructor permission.												

INTD492	Honors Directed Research	3.00	A	DiLorenzo, Lynn		C TBA	-----	OFFC	OFFC				
	*** Open to INTD majors with instructor permission.												

 * * * MUSC : Music * * *

Crs No.	Course Title	Hrs	Sec	Faculty	IM	Time	Days	Bld	Room	Alt.	Cal	Stat	Au
---------	--------------	-----	-----	---------	----	------	------	-----	------	------	-----	------	----

MUS140	Keyboard Studio	3.00	A	Fowler, Paul		C 12:00- 1:20PM	-M--F-	NAL	9250				CLS
--------	-----------------	------	---	--------------	--	-----------------	--------	-----	------	--	--	--	-----

MUS210	Musicianship II: The Practice of Notation	3.00	A	Miller, Mark		C 10:00-11:20AM	--T-R--	NAL	9157				AU
	*** Prerequisite: MUS200 Instructor permission required.												

MUS248	Music Program Retreat	0.50	A	Fowler, Paul		C 9:00- 5:00PM	-----S	NAL	9157	01/28-01/28			
	Fowler, Paul DG 9:00- 5:00PM -----S NAL 9246 01/28-01/28 *** Open to Music majors only. Supplies fee: \$20 *** Last day to drop or add this course with no penalty: 01/14 *** Last day to withdraw from this course: 01/14												

MUS250	Music Cultures of the World	3.00	A	Feder, Janet		C 12:00- 1:20PM	--T-R--	NAL	9157				CLS AU
--------	-----------------------------	------	---	--------------	--	-----------------	---------	-----	------	--	--	--	--------

MUS270	Jam Band	3.00	A	Young, Doug		C 2:00- 4:50PM	----F-	NAL	9157				AU
	*** Accompanist fee: \$50												

MUS370 Musicianship IV: Arranging and Orchestrating 3.00 A Fowler, Paul C 10:00-11:20AM --T-R-- NAL 9250 AU

*** Prerequisite: MUS360
Instructor permission required.

MUS380 Recording Studio II: Technology and Creativity 3.00 A Cacciatore, Jake J C 2:00- 4:50PM ---W--- NAL 9160

*** Prerequisite: MUS280
Equipment fee: \$50

MUS400 Composition 3.00 A Feder, Janet C 2:00- 3:20PM --T-R-- NAL 9157 AU

MUS420 Naropa Composers and Improvisers Orchestra 3.00 A Miller, Mark C 2:00- 4:50PM -M----- NAL 9157 AU

*** Prerequisite: MUS230 or MUS400
or Audition

MUS485 Senior Project 3.00 A Fowler, Paul C 4:00- 5:20PM --T-R-- NAL 9250

MUS490 Special Topics in Music Highlife Music of Ghana 3.00 A Mensah, Mawuenyega C 10:00-11:20AM -M-W--- NAL 9157 AU

* * * NCC : Naropa Core Curriculum * * *

Crs No.	Course Title	Hrs	Sec	Faculty	IM	Time	Days	Bld	Room	Alt.	Cal	Stat	Au
COR110	Writing Seminar I: Art of the Engaged Writer	3.00	A	Martin, Rachel	Parker	C	8:30-11:20AM	--T----	SYC	8140			CLS
		3.00	B	Hamer, Shawnie	Luree	C	8:30-11:20AM	---W---	SYC	8140			
COR115	Writing Seminar II: Art of the Scholar	3.00	A	Fester, Heather	Renae	C	8:30-11:20AM	-M-----	SYC	8130			
				*** Prerequisite: COR110.									
		3.00	B	Zapal, Karolina		C	8:30-11:20AM	--T----	SYC	8130			
				*** Prerequisite: COR110.									
		3.00	C	Ferrara, Danielle	Marie	C	8:30-11:20AM	---W---	SYC	8130			CLS
				*** Prerequisite: COR110.									
		3.00	D	Ashby, Jennifer	Dawn	C	8:30-11:20AM	----R--	SYC	8130			
				*** Prerequisite: COR110.									
		3.00	E	Heise, Megan	Elizabeth	C	8:30-11:20AM	-----F-	SYC	8130			
				*** Prerequisite: COR110.									
COR130	Contemplative Learning Seminar: Naropa's Roots and Branches	3.00	A	Rotterdam, Charlotte		C	8:00- 9:20AM	--T-R--	LIN	SH			
		3.00	B	Miller, Mark		C	8:00- 9:20AM	--T-R--	SYC	8150			
		3.00	C	Drake, Cynthia		C	12:00- 1:20PM	--T-R--	SYC	8130			CLS
		3.00	D	Drake, Cynthia		C	4:00- 5:20PM	-M-W---	LIN	4130			
COR150	Diversity Seminar	3.00	A	Smith, Regina	M	C	2:00- 4:50PM	-M-----	SYC	8150			
		3.00	B	Catbagan, Barbara		C	2:00- 4:50PM	-M-----	SYC	8140			CLS
		3.00	C	Gorski, BeitAni	Hegen	C	2:00- 4:50PM	--T----	NAL	9248			CLS

COR220 Community-based Learning and Action 3.00 A Polk, Stephen Michael C 8:30-11:20AM ---R-- SYC 8140

*** Course fee: \$10.
3.00 B Parish, Ramon C 2:00- 4:50PM ---R-- SYC 8140 CLS
*** Course fee: \$10.
3.00 C Rada, Julie C 2:00- 4:50PM ---W--- SYC 8140 CLS
*** Course fee: \$10.
3.00 D Rada, Julie C 6:00- 8:50PM ---W--- SYC 8140
*** Course fee: \$10.

COR350 Life, Work, and Authenticity 3.00 A Walworth, Candace C 2:00- 4:50PM -M----- SYC 8120

COR450 Internship 3.00 A Faucheux, Linda C 8:30-11:20AM --T---- NAL 9248

*** Prerequisites: COR115, COR220,
and either COR113 or COR130 and
Cross-listed with PAX450.
This class meets on campus on
the following dates: Jan 17,
Jan 24, Feb 28, Mar 14, Apr 25,
and May 2.

* * * PAX : Peace Studies * * *

Crs No. Course Title Hrs Sec Faculty IM Time Days Bld Room Alt. Cal Stat Au

PAX327 Law, Human Rights, and Social Change 3.00 A Cobb, John Whitehouse C 8:30-11:20AM ---W--- NAL 9246

*** Prerequisite: COR115

PAX335 Socially Engaged Spirituality 3.00 A Walworth, Candace C 2:00- 4:50PM --T---- LIN 4130 CLS

PAX370 Social Innovation and Entrepreneurship 3.00 A Stokes, Keeley Wynne C 6:00- 8:50PM ---W--- LIN 4130

PAX450 Internship 3.00 A Faucheux, Linda C 8:30-11:20AM --T---- NAL 9248

*** Prerequisites: COR115, COR220,
either COR113 or COR130 & COR150
This class meets on campus on
the following dates: Jan 17,
Jan 24, Feb 28, Mar 14, Apr 25,
and May 2.

* * * PFAR : Performing Arts * * *

Crs No. Course Title Hrs Sec Faculty IM Time Days Bld Room Alt. Cal Stat Au

PAR101 Experiential Anatomy 3.00 A Berland, Erika C 2:00- 3:20PM -M-W--- NAL 9176

PAR301 Acting Ensemble 3.00 A Gonzalez-Fontes, Lorenzo C 2:00- 4:50PM --T-R-- NAL 9176

*** Prerequisites: Two 200 level
PAR courses or instructor
permission or audition.
Production materials fee: \$50

PAR330 Verse Interpretation 3.00 A Gonzalez-Fontes, Lorenzo C 12:00- 1:20PM -M---F- NAL 9176

PAR360 Body/Mind Improvisation: 3.00 A Kaufman, Katharine C 12:00- 1:20PM --T-R-- NAL 9176 CLS AU
Contemplative Dance Practices

*** Prerequisites: Two 200-level
PAR courses or instructor
permission.

PAR560 Body/Mind Improvisation: 3.00 A Kaufman, Katharine C 12:00- 1:20PM --T-R-- NAL 9176 AU
Contemplative Dance Practices

* * * PSYB : Psych - BA Contemplative * * *

Crs No.	Course Title	Hrs	Sec	Faculty	IM	Time	Days	Bld	Room	Alt.	Cal	Stat	Au
PSYB101	Introduction to Western Psychology	3.00	A	Pace, Lilli	C	2:00- 4:50PM	----R--	SYC	8150			CLS	AU
PSYB208	Embodying Process and the Individual	3.00	A	Goldenberg, Tracy L	C	8:30-11:20AM	---W---	NAL	9184			CLS	
PSYB255	Body-Mind Centering	3.00	A	Iseman, Margot	C	2:00- 4:50PM	-M-----	NAL	9184				AU
				Iseman, Margot	WW	9:00- 4:00PM	-----S	NAL	9184	02/25-02/25			AU
				Iseman, Margot	WW	9:00- 4:00PM	-----S	NAL	9184	05/06-05/06			AU
				*** Open to Contemplative Psychology and Interdisciplinary Studies students with 60+ credits or by instructor permission only. Course meets Mondays 2-4:50 pm and on Saturday, 2/25 and Saturday 5/6 from 9 am-4 pm.									
PSYB303	Psychology of the Five Elements I	3.00	A	Brooks, Marlow	C	8:30-11:20AM	--T----	LIN	4140				AU
PSYB304	Somatic Intelligence: The Neuroscience of Our Body-Mind Connection	3.00	A	Goldenberg, Tracy L	C	8:30-11:20AM	----R--	LIN	LSR				
				*** Prerequisite: PSYB101. PSYB100 strongly recommended. Open to students with 60+ credits only.									
PSYB314	Buddhist Psychology I: Mindfulness Meditation	3.00	A	Grossenbacher, Peter	C	2:00- 4:50PM	--T----	LIN	SH			CLS	AU
				*** Open to Contemplative Psych, Interdisciplinary, and Art Therapy students with 45+ credits, or by instructor permission.									
PSYB323	Psychology of the Five Elements II	3.00	A	Brooks, Marlow	C	8:30-11:20AM	----R--	LIN	4140				AU
				*** Prerequisite: PSYB303 or instructor permission.									

PSYB325 Buddhist Psychology II: Awakening Compassion	3.00 A Carpenter-Cohn, Jane Carpenter-Cohn, Jane	C 8:30-11:20AM -M----- DG 10:00-11:20AM -M-----	LIN SH 4130	CLS AU CLS AU
*** Open to Contemplative Psych, Interdisciplinary, and Art Therapy students or by instructor permission. Prerequisite: PSYB314 or meditation experience with instructor permission.				
	3.00 B Lorig, Valerie A	C 2:00- 4:50PM ---W---	NAL 9246	AU
	Lorig, Valerie A	DG 3:30- 5:20PM ---W---	NAL 9248	AU
*** Open to Contemplative Psych, Interdisciplinary, and Art Therapy students or by instructor permission. Prerequisite: PSYB314 or meditation experience with instructor permission.				
PSYB328 Gestalt: Presence	3.00 A Zavashi, Guilherme Schere	C 8:30-11:20AM ---R--	NAL 9248	AU
*** Prerequisite: PSYB101. Open to students with 60+ credits.				
PSYB329 Approaches to Healing	3.00 A Malcolm, Janine	C 2:00- 4:50PM -M-----	LIN LSR	CLS AU
*** Open to upper-division students with 60+ credits only.				
PSYB333 Hakomi Somatics	3.00 A Lorig, Valerie A	C 2:00- 4:50PM ---R--	NAL 9248	CLS
*** Open to upper-division BA Contemplative Psych students only.				
PSYB345 Developmental Psychology	3.00 A Meyer-Parsons, Beatrice	C 2:00- 4:50PM ---R--	LIN 4140	AU
*** Prerequisite: PSYB101				
PSYB350 Humanistic Psychology	3.00 A Vallejos, Lisa Marie	C 12:00- 1:20PM --T-R--	LIN 4140	AU
*** Prerequisite: PSYB101 Open to Contemplative Psych and Interdisciplinary students only.				
PSYB355 Dynamics of Intimate Relationships	3.00 A Clements, Carole L	C 6:00- 8:50PM --T----	NAL 9248	CLS AU
*** Prerequisite: PSYB101 Open to upper division students only.				
PSYB357 Cognitive Psychology	3.00 A Quaglia, Jordan T	C 2:00- 4:50PM -----F-	SYC 8150	AU
*** Prerequisite: PSYB101				
PSYB371 Personality Theories	3.00 A Pace, Lilli	C 6:00- 8:50PM -M-----	LIN 4140	CLS AU
*** Prerequisite: PSYB101 Open to students with 45+ credits only.				

PSYB415 Maitri Working with Emotions 3.00 A Casper, Marvin C 8:30-11:20AM ---W--- LIN 4130 CLS AU
 *** Prerequisites: PSYB314 and PSYB325.
 Contemplative Psychology, Interdisciplinary Studies, and Art Therapy students, or by instructor permission only.
 Course fee: \$10

PSYB420 Abnormal Psychology 3.00 A Appt, Jason C 2:00- 4:50PM ---W--- SYC 8150 CLS AU
 *** Prerequisite: PSYB345, PSYB357, or PSYB371.
 Open to students with 60+ credits.

PSYB425 Field Placement 3.00 A Lorig, Valerie A C 8:30-11:20AM -M----- NAL 9246
 *** Co-requisite: PSYB415
 Course fee: \$13
 3.00 B Lorig, Valerie A C 2:00- 4:50PM -M----- NAL 9246
 *** Co-requisite: PSYB415
 Course fee: \$13

PSYB430 Exploring Dream Psychology 3.00 A Babineaux, Ryan C 8:30-11:20AM -----F- LIN SH AU
 *** Prerequisite: PSYB330 or PSYB354

PSYB435 Authentic Movement: Movement/Body Awareness Practice 3.00 A Bonaiuto, Rachael C 6:00- 8:50PM ---W--- NAL 9180 AU
 *** Prerequisite: PSYB208, PSYB255, PSYB304, PSYB333, or PSYB359

PSYB482 Senior Seminar I: Transformational Psychology: The Group Experience 3.00 A Woods, Leann K C 2:00- 4:50PM --T---- LIN 4140
 Woods, Leann K WW 9:00- 9:00PM U-----S LIN SH 04/15-04/16
 *** Open to Contemplative Psych students with 90+ credits or by instructor permission only.
 Course fee: \$35
 Prerequisite: PSYB325.

PSYB483 Senior Seminar II: Transformational Psychology: The Threshold Experience 3.00 A Appt, Jason C 2:00- 4:50PM -----F- LIN LSR CLS
 *** Prerequisite: PSYB482
 Course fee: \$35
 3.00 B Appt, Jason C 2:00- 4:50PM --T---- LIN LSR CLS
 *** Prerequisite: PSYB482
 Course fee: \$35

PSYB495 Advanced Practicum in Psychological Research Exploring Intention 3.00 A Grossenbacher, Peter C 8:30-11:20AM --T---- SYC 8120
 *** Prerequisites: PSYB101 and any one of the following: PSYB301, PSYB345, PSYB357, PSYB371, PSYB373; or by instructor permission.

* * * PSYC : Psych - MA Contemplative * * *

Crs No. Course Title Hrs Sec Faculty IM Time Days Bld Room Alt. Cal Stat Au

CNSC623 Buddhist Psychology II: 2.00 A Bialek, Paul C 9:00-11:20AM --T---- PARM PARA
Abhidharma and the Psychology Bialek, Paul C 9:00-11:20AM --T---- PARM 1320
of Confusion Bialek, Paul C 9:00-11:20AM --T---- PARM 1435
Bialek, Paul C 9:00-11:20AM --T---- PARM 1436
Bialek, Paul C 9:00-11:20AM --T---- PARM 1120
*** Open to MA Contemplative Psych
students only.
Course fee: \$25

CNSC629 Group Process II 0.50 A Bopsie, Debra L C 9:00-10:20AM -M----- PARM 1436
*** Open to MA Contemplative Psych
students only.
0.50 B Bopsie, Debra L C 10:30-11:50AM -M----- PARM 1436 CLS
*** Open to MA Contemplative Psych
students only.
0.50 C Salley, Marian C 10:00-11:20AM -M----- PARM 1325 CLS

CNSC631 Counseling & Helping 3.00 A Fox, Dan C 1:30- 4:50PM ----R-- PARM PARA
Relationships: Skills Practice I Wegela, Karen Kissel C 1:30- 4:50PM ----R-- PARM 1436
Wegela, Karen Kissel C 1:30- 4:50PM ----R-- PARM 1320
Wegela, Karen Kissel C 1:30- 4:50PM ----R-- PARM 1325
Wegela, Karen Kissel C 1:30- 4:50PM ----R-- PARM 1435

CNSC638 Lineages of Understanding: 3.00 A Kocataskin, Adil Ugur C 3:40- 7:00PM -M----- PARM PARA
Buddhist & Western Perspectives Kocataskin, Adil Ugur C 3:40- 7:00PM -M----- PARM 1325
on Well-being and Disorder Kocataskin, Adil Ugur C 3:40- 7:00PM -M----- PARM 1435
Kocataskin, Adil Ugur C 3:40- 7:00PM -M----- PARM 1436
Kocataskin, Adil Ugur C 3:40- 7:00PM -M----- PARM 1320
*** Open to MA Contemplative Psych
students only.

CNSC665 Maitri II 1.00 A Bondurant, Jenny C TBA ----- OFFC OFFC 02/25-03/11
*** Open to Contemplative Psych
students only. Course is held
2/25/17 - 3/11/17 at the
Shambhala Meditation Center off
campus.
Room, board, and supplies fee:
\$1213.76
*** Last day to drop or add this course with no penalty: 02/25
*** Last day to withdraw from this course: 02/27

CNSC700 Assessment 3.00 A Gregory, Kathleen C 1:00- 4:20PM -----F- PARM PARA
Gregory, Kathleen C 1:00- 4:20PM -----F- PARM 1320
Gregory, Kathleen C 1:00- 4:20PM -----F- PARM 1325
Gregory, Kathleen C 1:00- 4:20PM -----F- PARM 1435
*** Open to MA Contemplative Psych
students only.
Materials fee: \$40

CNSC710 Research and Statistics 3.00 A Jenlink, Tamira P C 9:00-12:20PM ---R-- PARM PARA
TBA C 9:00-12:20PM ---R-- PARM 1435
TBA C 9:00-12:20PM ---R-- PARM 1436
TBA C 9:00-12:20PM ---R-- PARM 1325
TBA C 9:00-12:20PM ---R-- PARM 1320
Jenlink, Tamira P C 10:30- 2:30PM -----S PARM SHIL 02/18-02/18
Jenlink, Tamira P C 10:30- 2:30PM -----S PARM DANA 03/04-03/04
*** Open to MA Contemplative Psych students only.

CNSC723 Buddhist Psychology IV: 2.00 A Zimmerman, Cathy C 1:30- 3:40PM -M----- PARM PARA 01/30-05/08
The Practice of Psychotherapy Zimmerman, Cathy C 1:30- 3:40PM -M----- PARM 1320 01/30-05/08
and the Path of the Bodhisattva Zimmerman, Cathy C 1:30- 3:40PM -M----- PARM 1325 01/30-05/08
Zimmerman, Cathy C 1:30- 3:40PM -M----- PARM 1435 01/30-05/08
*** Open to MA Contemplative Psych students only.
Course fee: \$25
*** Last day to drop or add this course with no penalty: 02/04
*** Last day to withdraw from this course: 02/06

CNSC728 Large Group Process 0.50 A Salley, Marian C 12:00- 1:20PM --T---- PARM VIRY
*** Open to MA Contemplative Psych students only.

CNSC729 Group Process IV 0.50 A Holloran, Matthew C 1:00- 2:20PM --T---- PARM CONF 01/31-05/09
*** Open to MA Contemplative Psych students only.
*** Last day to drop or add this course with no penalty: 02/05
*** Last day to withdraw from this course: 02/07
0.50 B Holloran, Matthew C 8:30- 9:50AM -M----- PARM 1325 01/30-05/08 CLS
*** Open to MA Contemplative Psych students only.
*** Last day to drop or add this course with no penalty: 02/04
*** Last day to withdraw from this course: 02/06
0.50 C Fiser, Jennifer L C 10:30-11:50AM --T---- PARM 1325 01/31-05/09
*** Open to MA Contemplative Psych students only.
*** Last day to drop or add this course with no penalty: 02/05
*** Last day to withdraw from this course: 02/07

CNSC738 Psychopathology, Psychosis, 3.00 A Chapin, Janneli C 2:00- 4:50PM ---R-- PARM DANA 02/02-05/04
and Ordinary Mind Bialek, Paul
Chapin, Janneli C 2:00- 4:50PM ---R-- PARM 1120 02/02-05/04
Chapin, Janneli C 2:00- 4:50PM ---R-- PARM SHIL 02/02-05/04
Chapin, Janneli C 2:00- 4:50PM ---R-- PARM CONF 02/02-05/04
*** Open to MA Contemplative Psych students only.
*** Last day to drop or add this course with no penalty: 02/07
*** Last day to withdraw from this course: 02/09

CNSC765 Maitri IV 1.00 A Chapin, Janneli C TBA ----- OFFC OFFC 01/14-01/28
Moore, Melissa Jayne
*** Open to MA Contemplative Psych students only. Course is held off campus 1/14/17 - 1/28/17 at the Shambhala Meditation Center.
Room, board, and supplies fee: \$1213.76
*** Last day to drop or add this course with no penalty: 01/14
*** Last day to withdraw from this course: 01/16

CNSC801 Professional Counseling Orientation & Ethical Practice: Skills Practice II 3.00 A Chapin, Janneli Jack, MacAndrew C 9:00-12:20PM ----F- PARM PARA 02/03-05/05
Chapin, Janneli C 9:00-12:20PM ----F- PARM 1320 02/03-05/05
Chapin, Janneli C 9:00-12:20PM ----F- PARM 1325 02/03-05/05
Chapin, Janneli C 9:00-12:20PM ----F- PARM 1435 02/03-05/05
*** Open to MA Contemplative Psych students only.
*** Last day to drop or add this course with no penalty: 02/08
*** Last day to withdraw from this course: 02/10

CNSC823 The Art of Contemplative Counseling Psychology 3.00 A Chapin, Janneli C 1:00- 3:50PM --T---- PARM PARA CLS
Chapin, Janneli C 1:00- 3:50PM --T---- PARM 1320 CLS
Chapin, Janneli C 1:00- 3:50PM --T---- PARM 1325 CLS
Chapin, Janneli C 1:00- 3:50PM --T---- PARM 1435 CLS
Chapin, Janneli C 1:00- 3:50PM --T---- PARM 1436 CLS
Chapin, Janneli C 6:00- 9:00PM ----F- PARM DANA 04/21-04/21 CLS
Chapin, Janneli C 6:00- 9:00PM ----F- PARM JSLH 04/21-04/21 CLS
Chapin, Janneli C 6:00- 9:00PM ----F- PARM PRAJ 04/21-04/21 CLS
Chapin, Janneli C 6:00- 9:00PM ----F- PARM PARA 04/21-04/21 CLS
Chapin, Janneli C 6:00- 9:00PM ----F- PARM KARU 04/21-04/21 CLS
Chapin, Janneli C 6:00- 9:00PM ----F- PARM KSHA 04/21-04/21 CLS
Chapin, Janneli C 6:00- 9:00PM ----F- PARM VIRY 04/21-04/21 CLS
Chapin, Janneli C 8:00- 6:00PM -----S PARM DANA 04/22-04/22 CLS
Chapin, Janneli C 8:00- 6:00PM -----S PARM JSLH 04/22-04/22 CLS
Chapin, Janneli C 8:00- 6:00PM -----S PARM PRAJ 04/22-04/22 CLS
Chapin, Janneli C 8:00- 6:00PM -----S PARM PARA 04/22-04/22 CLS
Chapin, Janneli C 8:00- 6:00PM -----S PARM KARU 04/22-04/22 CLS
Chapin, Janneli C 8:00- 6:00PM -----S PARM KSHA 04/22-04/22 CLS
Chapin, Janneli C 8:00- 6:00PM -----S PARM VIRY 04/22-04/22 CLS
*** Open to MA Contemplative Psych students only.
Course fee: \$25

CNSC828 Large Group Process II 0.50 A Smith, Regina M Bopsie, Debra L C 5:00- 6:20PM ----R-- PARM VIRY
*** Open to MA Contemplative Psych students only.

CNSC829 Group Process VI 0.50 A Holloran, Matthew C 11:30-12:50PM --T---- PARM 1436
*** Open to MA Contemplative Psych students only.
0.50 B Fiser, Jennifer L C 4:00- 5:20PM --T---- PARM VIRY
*** Open to MA Contemplative Psych students only.
0.50 C Fiser, Jennifer L C 9:00-10:20AM --T---- PARM 1325 CLS
*** Open to MA Contemplative Psych students only.

CNSC860 Maitri V 0.50 A Wegela, Karen Kissel Bialek, Paul C TBA ----- OFFC OFFC 03/25-04/01 CLS
*** Open to MA Contemplative Psych students only. Course is held off campus at the Shambhala Meditation Center.
Room, board, and supplies fee: \$606.88
*** Last day to drop or add this course with no penalty: 03/25
*** Last day to withdraw from this course: 03/27

PSYC858 Field Placement II 1.00 A Mott, Ashley Wilder C TBA ----- OFFC OFFC CLS
 *** Open to MA Contemplative Psych students only.

PSYC868 Clinical Tutorial II 2.00 A Mott, Ashley Wilder C TBA ----- OFFC OFFC CLS
 *** Open to MA Contemplative Psych students only.

 * * * PSYS : Somatic Counseling Psych * * *

Crs No. Course Title Hrs Sec Faculty IM Time Days Bld Room Alt. Cal Stat Au

CNSB716 Specialized Approaches in Body Psychotherapy: Trauma, Resilience, and Change 2.00 A Lythgoe, Michael A C 9:00-10:50AM --T---- PARM SHIL
 *** Open to MA Somatic Counseling: Body Psychotherapy students only
 Prerequisite: CNSB626
 Co-requisite: CNSS753

CNSB891 Internship II: Body Psychotherapy 2.00 A Sutton, Heather C 1:30- 3:20PM ---W--- PARM SHIL CLS
 *** Open to MA Somatic Counseling: Body Psychotherapy students only
 Prerequisite: CNSB871
 Co-requisites: CNSS853 & PSYS866

CNSD716 Specialized Approaches In Dance Movement Therapy: Therapist as Artist 2.00 A Allen, Wendy E C 2:00- 3:50PM --T---- PARM VIRY
 *** Open to MA Somatic Counseling: Dance/Movement Therapy students only.
 Prerequisite: CNSD616
 Co-requisite: CNSS753
 2.00 B Silver, Deborah Ann C 2:00- 3:50PM --T---- PARM KSHA
 *** Open to MA Somatic Counseling: Dance/Movement Therapy students only.
 Prerequisite: CNSD616
 Co-requisite: CNSS753

CNSD891 Internship II: Dance/Movement Therapy 2.00 A Ashley, Jackie C 6:00- 7:50PM --T---- PARM VIRY CLS
 *** Open to MA Somatic Counseling: Dance/Movement Therapy students only.
 Prerequisite: CNSD871
 Co-requisites: CNSS853 & PSYS866
 2.00 B Wallace, Jilba C 12:00- 1:50PM --T---- PARM JSLH CLS
 *** Open to MA Somatic Counseling: Dance/Movement Therapy students only.
 Prerequisite: CNSD871
 Co-requisites: CNSS853 & PSYS866

CNSS610 Social and Multicultural Foundations 3.00 A Sherrell, Carla C 1:00- 3:50PM ----R-- PARM VIRY
 Bopsie, Debra L
 *** Open to MA Somatic Counseling students only.

3.00 B Sherrell, Carla C 8:30-11:20AM ----R-- PARM VIRY
 Bopsie, Debra L
 *** Open to MA Somatic Counseling students only.

CNSS637 Body/Movement Observation and Assessment II 2.00 A Lythgoe, Michael A C 1:30- 3:20PM ---W--- PARM VIRY CLS
 *** Open to MA Somatic Counseling students only.
 Prerequisite: CNSS621

2.00 B Allen, Wendy E C 1:30- 3:20PM ---W--- PARM PARA
 Lythgoe, Michael A
 *** Open to MA Somatic Counseling students only.
 Prerequisite: CNSS621

CNSS653 Group Community Skills II 0.00 A Sherrell, Carla C 3:30- 5:20PM ---W--- PARM VIRY 02/01-02/01
 Silver, Deborah Ann
 Sherrell, Carla C 3:30- 5:20PM ---W--- PARM VIRY 02/15-02/15
 Silver, Deborah Ann
 Sherrell, Carla C 3:30- 5:20PM ---W--- PARM VIRY 03/08-03/08
 Sherrell, Carla C 3:30- 5:20PM ---W--- PARM VIRY 03/22-03/22
 Sherrell, Carla C 3:30- 5:20PM ---W--- PARM VIRY 04/12-04/12
 Sherrell, Carla C 3:30- 5:20PM ---W--- PARM VIRY 05/03-05/03
 *** Open to MA Somatic Counseling students only.
 Co-requisite: CNSS751
 Course fee: \$125

CNSS661 Counseling & Helping Relationships II: Verbal and Nonverbal Skills 3.00 A Allen, Wendy E C 9:00-11:50AM --T---- PARM VIRY CLS
 *** Open to MA Somatic Counseling students only.
 Prerequisite: CNSS631

3.00 B Jorba Galdos, Laia C 9:00-11:50AM -----F- PARM VIRY
 *** Open to MA Somatic Counseling students only.
 Prerequisite: CNSS631

CNSS663 Family Systems: Methods of Family Therapy 2.00 A Sherrell, Carla C 9:00-10:50AM -----F- PARM JSLH
 *** Open to MA Somatic Counseling students only.

CNSS710 Research and Program Evaluation 3.00 A Jenlink, Tamira P C 12:00- 2:50PM -----F- PARM DANA
 *** Open to MA Somatic Counseling students only.

CNSS711 Career Development I
 2.00 A Sherrell, Carla C 12:00- 1:50PM -M----- PARM DANA
 *** Open to MA Somatic Counseling students only.

2.00 B Sherrell, Carla C 2:30- 4:20PM -M----- PARM DANA
 *** Open to MA Somatic Counseling students only.

- CNSS731 Career Development II 1.00 A Sherrell, Carla C 9:00- 6:00PM -----S PARM VIRY 02/18-02/18
 Sherrell, Carla C 9:00- 6:00PM -----S PARM VIRY 03/04-03/04
 *** Open to MA Somatic Counseling students only.
 Prerequisite: CNSS711
- CNSS736 Current Methods and Skills in Psychotherapy 3.00 A Sutton, Heather C 9:00-11:50AM ---W--- PARM VIRY
 *** Open to MA Somatic Counseling students only.
- CNSS751 Group Counseling 3.00 A Sherrell, Carla C 12:30- 3:20PM -----F- PARM JSLH
 *** Open to MA Somatic Counseling students only.
 Co-requisite: CNSS653
 3.00 B Silver, Deborah Ann C 12:30- 3:20PM -----F- PARM VIRY
 *** Open to MA Somatic Counseling students only.
 Co-requisite: CNSS653
- CNSS753 Group Community Skills IV 0.00 A Sherrell, Carla C 3:30- 5:20PM ---W--- PARM VIRY 01/18-01/18
 Silver, Deborah Ann
 Sherrell, Carla C 3:30- 5:20PM ---W--- PARM VIRY 02/08-02/08
 Sherrell, Carla C 3:30- 5:20PM ---W--- PARM VIRY 02/22-02/22
 Sherrell, Carla C 3:30- 5:20PM ---W--- PARM VIRY 03/15-03/15
 Sherrell, Carla C 3:30- 5:20PM ---W--- PARM VIRY 04/05-04/05
 Sherrell, Carla C 3:30- 5:20PM ---W--- PARM VIRY 04/26-04/26
 *** Open to MA Somatic Counseling students only.
 Co-requisites: CNSD716 or CNSB716
 Course fee: \$125
- CNSS756 Advanced Counseling Skills II: Diagnosis and Treatment in Clinical Mental Health 3.00 A Lythgoe, Michael A C 12:00- 2:50PM -M----- PARM VIRY
 *** Open to MA Somatic Counseling students only.
 Prerequisite: CNSS610
- CNSS835 Master's Paper Seminar II 1.00 A Lythgoe, Michael A C 4:00- 5:20PM --T---- PARM JSLH CLS
 *** Open to MA Somatic Counseling students only.
 Prerequisite: CNSS834
 Course fee: \$150
 1.00 C Lythgoe, Michael A C 4:30- 5:50PM ---W--- PARM PARA
 *** Open to MA Somatic Counseling students only.
 Prerequisite: CNSS834
 Course fee: \$150

CNSS853 Group Community Skills VI 0.00 A Strickland, Christi C TBA --T---- TBA TBA CLS
 *** Open to MA Somatic Counseling students only.
 Co-requisites: CNSB891 or CNSD891
 Course fee: \$50

0.00 B Bopsie, Debra L C TBA --T---- TBA TBA CLS
 *** Open to MA Somatic Counseling students only.
 Co-requisites: CNSB891 or CNSD891
 Course fee: \$50

0.00 C Burnett, Casey L C TBA ---W--- TBA TBA
 *** Open to MA Somatic Counseling students only.
 Co-requisites: CNSB891 or CNSD891
 Course fee: \$50

CNSS882 Extended Master's Paper Project 0.50 A Lythgoe, Michael A C TBA ----- OFFC OFFC
 *** Open to MA Somatic Counseling students only.

PSYS866 Internship Placement II 0.50 A Silver, Deborah Ann C TBA ----- OFFC OFFC CLS
 *** Open to MA Somatic Counseling students only.
 Prerequisite: PSYS816
 Co-requisite: CNSB891 or CNSD891

 * * * PSYT : Psych - MA Transpersonal * * *

Crs No.	Course Title	Hrs	Sec	Faculty	IM	Time	Days	Bld	Room	Alt.	Cal	Stat	Au
CNSA369	Art Therapy Perspectives for non-Majors	2.00	A	Franklin, Michael	C	6:00- 9:00PM	----	F-	NAL	9130	01/27-01/27		
				Franklin, Michael	C	9:30- 4:20PM	U-----	S	NAL	9130	01/28-01/29		
				Franklin, Michael	C	6:00- 9:00PM	----	F-	NAL	9130	02/10-02/10		
				Franklin, Michael	C	9:30- 4:20PM	U-----	S	NAL	9130	02/11-02/12		
	*** Materials fee: \$10												
	*** Last day to drop or add this course with no penalty: 01/26												
	*** Last day to withdraw from this course: 01/26												
CNSA569	Art Therapy Perspectives for non-Majors	2.00	A	Franklin, Michael	C	6:00- 9:00PM	----	F-	NAL	9130	01/27-01/27	CLS	
				Franklin, Michael	C	9:30- 4:20PM	U-----	S	NAL	9130	01/28-01/29	CLS	
				Franklin, Michael	C	6:00- 9:00PM	----	F-	NAL	9130	02/10-02/10	CLS	
				Franklin, Michael	C	9:30- 4:20PM	U-----	S	NAL	9130	02/11-02/12	CLS	
	*** Open to GSCP students only												
	Materials fee: \$10												
	*** Last day to drop or add this course with no penalty: 01/26												
	*** Last day to withdraw from this course: 01/26												
CNSA624	Art Therapy Studio: Process and Materials	2.00	A	Franklin, Michael	C	9:30- 1:20PM	--T----		NAL	9130			
	*** Prerequisites: CNSA604 & CNSA634												
	Materials fee: \$20												
	Open to Transpersonal Art Therapy students only.												

CNSA665 Civic Engagement Studio Practicum 0.00 A Franklin, Michael C 6:30- 8:30PM ---W--- PARM PRAJ 01/25-01/25
Franklin, Michael C 6:30- 8:30PM ---W--- PARM PRAJ 02/22-02/22
Franklin, Michael C 6:30- 8:30PM ---W--- PARM PRAJ 03/15-03/15
Franklin, Michael C 6:30- 8:30PM ---W--- PARM PRAJ 04/12-04/12
*** Open to Transpersonal Art
Therapy students only.
Prerequisites: CNSA604 & CNSA634
Course fee: \$195
NCAS Studio times: Tues 3-6
(Hovey); Wed 9-12 (Schettler);
Thurs 3-6 (Rothaus); Fri 1-3
(Hausfield); all in Nalanda 9130

CNSA751 Group Counseling: Transpersonal Art Therapy 3.00 A Whitesel, Jessica C 9:00-11:50AM ----R-- NAL 9130
Whitesel, Jessica C 9:00-11:50AM ----R-- NAL 9176
*** Open to Transpersonal Art
Therapy students only.
Course fee: \$120
Prerequisites: CNSA604, CNSA634,
and CNST631

CNSA754 Counseling for Adult Populations (for Art Therapy Students) 3.00 A Schaewe, Lisa C 12:00- 2:50PM ----R-- NAL 9130
*** Open to Transpersonal Art
Therapy students only.
Materials fee: \$20
Prerequisite: CNSA734

CNSA790 Counseling Practicum 3.00 A Friedman, Leah C 9:00-11:50AM ----R-- NAL 9240
*** Open to Transpersonal Art
Therapy students only.
Prerequisites: CNST631, CNST661,
and CNSA665.
Course meets in the Nalanda
Conference Room.
3.00 B Gordon, Cynthia J C 9:00-11:50AM ----R-- NAL 9235
*** Open to Transpersonal Art
Therapy students only.
Prerequisites: CNST631, CNST661,
and CNSA665.

CNSA802 Professional Counseling Orientation & Ethical Practice: Transpersonal Art Therapy 3.50 A Franklin, Michael C 9:30-12:20PM -M----- PARM CONF
*** Open to Transpersonal Art
Therapy students only.
Prerequisite: CNSA801
3.50 B Whitesel, Jessica C 9:30-12:20PM -M----- PARM KARU CLS
*** Open to Transpersonal Art
Therapy students only.
Prerequisite: CNSA801
3.50 C DeMarco, Christine C 9:30-12:20PM -M----- PARM KARU CLS
*** Open to Transpersonal Art
Therapy students only.
Prerequisite: CNSA801

CNSA844 Internship Studio Methods II 0.50 A Friedman, Leah C 1:30- 4:20PM -M----- NAL 9130 01/23-01/23
 Friedman, Leah C 1:30- 4:20PM -M----- NAL 9130 02/13-02/13
 Friedman, Leah C 1:30- 4:20PM -M----- NAL 9130 03/13-03/13
 Friedman, Leah C 1:30- 4:20PM -M----- NAL 9130 04/10-04/10
 Friedman, Leah C 1:30- 4:20PM -M----- NAL 9130 05/01-05/01
 *** Open to Transpersonal Art
 Therapy students only.
 Materials fee: \$15
 Prerequisite: PSYT824

CNSA891 Internship II: Transpersonal Art 2.00 A Schettler, Kathleen C TBA ----- OFFC OFFC CLS
 Therapy
 *** Open to Transpersonal Art
 Therapy students only.
 Prerequisite: PSYT804

CNSM651 Gestalt II: Experiment 3.00 A Rieger, Joan C 1:00- 3:50PM ----R-- PARM KSHA CLS
 *** Open to Transpersonal
 Mindfulness-based Counsl
 students only.
 Prerequisite: CNSM601

3.00 B Talmor, Uri C 9:00-11:50AM ---W--- PARM KSHA CLS
 Talmor, Uri C 9:30-10:30AM ---W--- PARM 1320 CLS
 Talmor, Uri C 9:30-10:30AM ---W--- PARM 1325 CLS
 *** Open to Transpersonal
 Mindfulness-based Counsl
 students only.
 Prerequisite: CNSM601

3.00 C Drucker, Karen C 9:00-11:50AM --T---- PARM KSHA
 Drucker, Karen C 9:30-10:30AM --T---- PARM CONF
 *** Open to Transpersonal
 Mindfulness-based Counsl
 Prerequisite: CNSM601

3.00 D Bowman, Deborah C 9:00-11:50AM -M----- PARM KSHA
 Bowman, Deborah C 9:30-10:30AM -M----- PARM 1320
 *** Open to Transpersonal
 Mindfulness-based Counsl
 students only.
 Prerequisite: CNSM601

3.00 E Freeman, Duey C 12:00- 2:50PM -M----- PARM KSHA CLS
 Freeman, Duey C 12:30- 1:30PM -M----- PARM CONF CLS
 Freeman, Duey C 12:30- 1:30PM -M----- PARM 1436 CLS
 *** Open to Transpersonal
 Mindfulness-based Counsl
 students only.
 Prerequisite: CNSM601

CNSM802 Professional Counseling 2.00 A Kaklauskas, Francis J. C 9:00-11:20AM -M----- PARM PRAJ 01/23-04/17 CLS
 Orientation & Ethical Practice:
 Mindfulness-based Transpersonal

2.00 C Faucheux, Deepesh C 3:00- 5:20PM -M----- PARM PRAJ 01/23-04/17 CLS
 *** Open to Transpersonal Counseling
 students only.
 Prerequisite: CNSM801

2.00 D Wallingford, Sue C. C 11:30- 1:50PM -M----- PARM PRAJ 01/23-04/17
 *** Open to Transpersonal Counseling
 students only.
 Prerequisite: CNSM801

CNSM891 Internship II: Mindfulness-based Transpersonal Counseling 2.00 A Kaklauskas, Francis J. C TBA ----- OFFC OFFC

*** Open to Transpersonal Counseling students only.

Prerequisite: PSYT800

2.00 C Faucheux, Deepesh C TBA ----- OFFC OFFC

*** Open to Transpersonal Counseling students only.

Prerequisite: PSYT800

2.00 D Wallingford, Sue C. C TBA ----- OFFC OFFC

*** Open to Transpersonal Counseling students only.

Prerequisite: PSYT800

CNST306 Jungian Dreamwork 2.00 A Ortenberg, Nancy M. C 9:00-11:20AM --T---- PARM PRAJ

CNST321 Touching the Moment 2.00 A Asrael, Dale C 5:00-11:59PM ---W--- OFFC OFFC 05/10-05/10

Asrael, Dale C TBA ----RFS OFFC OFFC 05/11-05/14

Asrael, Dale C TBA U----- OFFC OFFC 05/14-05/14

*** Materials fee: \$15, room and board fees. Students will register for room and board at shambhalamountain.org.

Course is held off campus at the Shambhala Mountain Center.

CNST375 Taming the Wild Horse: Riding the Energy of Emotions 2.00 A Asrael, Dale C 5:00-11:59PM ----R-- OFFC OFFC 05/25-05/25

Asrael, Dale C TBA U----FS OFFC OFFC 05/26-05/28

Asrael, Dale C TBA -M----- OFFC OFFC 05/29-05/29

*** Materials fee: \$10, room and board fees. Course is held off-campus at the Shambhala Mountain Center. Students will register for room & board at shambhalamountain.org.

CNST506 Jungian Dreamwork 2.00 A Ortenberg, Nancy M. C 9:00-11:20AM --T---- PARM PRAJ CLS

*** Open to GSCP students only

CNST521 Touching the Moment: Indelible Presence 2.00 A Asrael, Dale C 5:00-11:59PM ---W--- OFFC OFFC 05/10-05/10

Asrael, Dale C TBA ----RFS OFFC OFFC 05/11-05/14

Asrael, Dale C TBA U----- OFFC OFFC 05/14-05/14

*** Open to GSCP students only
Course is held off-campus at the Shambhala Mountain Center.
Students will register for room and board at shambhalamountain.org. Materials fee: \$15, room and board fees.

CNST575 Taming the Wild Horse: Riding the Energy of Emotions 2.00 A Asrael, Dale C 5:00-11:59PM ----R-- OFFC OFFC 05/25-05/25

Asrael, Dale C TBA U----FS OFFC OFFC 05/26-05/28

Asrael, Dale C TBA -M----- OFFC OFFC 05/29-05/29

*** Open to Grad Psych students only
Materials fee: \$10, room & board fees. Course is held off-campus at the Shambhala Mountain Center.
. Students will register for room & board at shambhalamountain.org

CNST596W Special Topics in Transpersonal
Counseling Psychology

Intro to Shamanic Journeying&App 1.00 A Hinton, Jennifer WW 9:00- 3:00PM U-----S PARM PARA 03/18-03/19
Hinton, Jennifer WW 6:00- 9:00PM ----F- PARM PARA 03/17-03/17
*** Open to GSCP students only
*** Last day to drop or add this course with no penalty: 03/16
*** Last day to withdraw from this course: 03/16

CNST610 Social and Multicultural Foundations 3.00 A Kellaway, Julie Ann C 5:00- 7:50PM ----R-- PARM JSLH CLS
Chang, Claire
Kellaway, Julie Ann DG 5:00- 7:50PM ----R-- PARM CONF CLS
TBA
*** Open to Transpersonal Wilderness
Therapy students only.
Co-requisite: CNSW728

CNST646 Contemplative Voice Work: Sounding the Body-Mind 2.00 A Rugenstein, Laurie G. C 1:00- 3:20PM ----F- NAL 9184 01/20-04/14 CLS
*** Open to Transpersonal Counseling
students only.
*** Last day to drop or add this course with no penalty: 01/25
*** Last day to withdraw from this course: 01/27

CNST653 Authentic Movement/Transpersonal 2.00 A Chellos, Daphne C 9:00-11:50AM ---W--- PARM PARA 01/18-04/05
*** Open to Grad Psych students only
*** Last day to drop or add this course with no penalty: 01/23
*** Last day to withdraw from this course: 01/25

CNST661 Counseling & Helping Relationships II 3.00 A Rugenstein, Laurie G. C 12:00- 2:50PM --T---- PARM SHIL

*** Open to Transpersonal Counseling
students only.
Prerequisite: CNST631
3.00 B Friedman, Leah C 3:30- 6:20PM ---W--- PARM PRAJ
*** Open to Transpersonal Art
Therapy students only.
Prerequisite: CNST631
3.00 C Wallingford, Sue C. C 3:00- 5:50PM -M----- PARM KSHA CLS
*** Open to Transpersonal Counseling
students only.
Prerequisite: CNST631
3.00 D Mazuy, Katherine C 9:00-11:50AM ---W--- PARM KARU
*** Open to Transpersonal Counseling
students only.
Prerequisite: CNST631
3.00 E Sica, Pamela A C 3:30- 6:20PM ---W--- PARM SHIL CLS
*** Open to Transpersonal Art
Therapy students only.
Prerequisite: CNST631
3.00 F Bolte, Mia M. C 6:00- 8:50PM ---W--- PARM KSHA CLS
*** Open to Transpersonal Counseling
students only.
Prerequisite: CNST631
3.00 G Randol, Lindsey T C 9:00-11:50AM ----F- PARM PRAJ CLS
*** Open to Transpersonal Counseling students only.
Prerequisite: CNST631
3.00 H Stone, Kay E C 4:00- 6:50PM ----R-- PARM KARU CLS
*** Open to Transpersonal Counseling students only.
Prerequisite: CNST631

- CNST663 Family Systems 2.00 A Israel, Diane Joy C 9:00-11:50AM ----R-- PARM SHIL 01/19-03/30 CLS
 *** Open to Transpersonal Counseling students only.
 Prerequisite: CNST620
 *** Last day to drop or add this course with no penalty: 01/24
 *** Last day to withdraw from this course: 01/26
- CNST670 Transpersonal Psychology 3.00 A Wickramasekera, Ian Edwar C 12:00- 2:50PM ----R-- PARM JSLH CLS
 Wickramasekera, Ian Edwar WW 10:00- 4:00PM -----S PARM VIRY 02/11-02/11 CLS
 *** Open to Transpersonal Counseling students only.
 3.00 B Faucheux, Deepesh C 12:00- 2:50PM ----R-- PARM KARU CLS
 *** Open to Transpersonal Counseling students only.
 3.00 C Faucheux, Deepesh C 6:00- 8:50PM --T---- PARM DANA
 *** Open to Transpersonal Counseling students only.
 3.00 D Wickramasekera, Ian Edwar C 3:00- 5:50PM --T---- PARM KARU CLS
 Wickramasekera, Ian Edwar WW 10:00- 4:00PM -----S PARM VIRY 02/11-02/11 CLS
- CNST673 Jungian Psychology: 3.00 A Swan-Foster, Nora C 9:00-11:50AM -M----- NAL 9235
 Transpersonal Foundations and Central Concepts
 *** Open to Transpersonal Mindfulness-based Counsl or Art Therapy students only.
 Prerequisites: CNST670 or CNSA604 & CNSA634.
- CNST700 Assessment 3.00 A Fire, Michal C 9:00-11:50AM --T---- PARM JSLH CLS
 *** Open to Transpersonal Mindfulness-based Counsl or Art Therapy students only.
 Materials fee: \$40
 3.00 B Lubuguin, Kimberly C 2:00- 4:50PM -M----- PARM JSLH
 *** Open to Transpersonal Mindfulness-based Counsl or Art Therapy students only.
 Materials fee: \$40
 3.00 C Fire, Michal C 3:00- 5:50PM --T---- PARM DANA
 *** Open to Transpersonal Mindfulness-based Counsl or Art Therapy students only.
 Materials fee: \$40
 3.00 D Lubuguin, Kimberly C 9:00-11:50AM ----R-- PARM PRAJ CLS
 *** Open to Transpersonal Mindfulness-based Counsl or Art Therapy students only.
 Materials fee: \$40
- CNST710 Research and Program Evaluation 3.00 A Soma, Joseph J. C 12:30- 3:20PM --T---- PARM PRAJ CLS
 *** Open to Transpersonal Counseling students only.
 3.00 B Wickramasekera, Ian Edwar C 5:00- 8:20PM ----R-- PARM PARA CLS
 *** Open to Transpersonal Counseling students only.
 3.00 C Kellaway, Julie Ann C 5:30- 8:20PM ---W--- PARM DANA
 *** Open to Transpersonal Counseling students only.

3.00 D Gregory, Kathleen C 12:00- 2:50PM ----R-- PARM PRAJ CLS
*** Open to Transpersonal Counseling
students only.

CNST711 Career Development 3.00 A Holland, Melissa C 6:00- 8:50PM ---W--- PARM JSLH CLS
*** Open to Transpersonal Counseling
students only.

3.00 B Randol, Lindsey T C 4:00- 6:50PM ----R-- PARM PRAJ CLS
*** Open to Transpersonal Counseling
students only.

3.00 C Randol, Lindsey T C 9:00-11:50AM --T---- PARM DANA
*** Open to Transpersonal Counseling
students only.

3.00 D Herrick, Carol A. C 9:00-11:50AM ---W--- PARM DANA CLS

CNST720 Meditation Practicum I: 1.00 A Herrick, Carol A. C 9:00-10:50AM ----F- PARM SHIL 01/20-03/31 CLS
Cultivating Awareness

*** Open to Transpersonal Counseling
students only.

Course fee: \$5

Prerequisite: CNST621

*** Last day to drop or add this course with no penalty: 01/25

*** Last day to withdraw from this course: 01/27

1.00 B Gregory, Kathleen C 4:00- 5:50PM ----R-- PARM KSHA 02/02-04/06 CLS

*** Open to Transpersonal Counseling
students only.

Course fee: \$5

Prerequisite: CNST621

*** Last day to drop or add this course with no penalty: 02/07

*** Last day to withdraw from this course: 02/09

1.00 C Wickramasekera, Ian Edwar C 12:00- 1:50PM --T---- PARM KARU 01/31-04/11 CLS

*** Open to Transpersonal Counseling
students only.

Course fee: \$5

Prerequisite: CNST621

*** Last day to drop or add this course with no penalty: 02/05

*** Last day to withdraw from this course: 02/07

1.00 D Zimmerman, Cathy C 1:30- 3:20PM ---W--- PARM DANA 01/18-03/29 CLS

*** Open to Transpersonal Counseling
students only.

Course fee: \$5

Prerequisite: CNST621

*** Last day to drop or add this course with no penalty: 01/23

*** Last day to withdraw from this course: 01/25

1.00 E Chang, Claire C 3:00- 4:50PM --T---- PARM SHIL 01/17-03/28 CLS

*** Open to Transpersonal Counseling
students only.

Course fee: \$5

Prerequisite: CNST621

*** Last day to drop or add this course with no penalty: 01/22

*** Last day to withdraw from this course: 01/24

1.00 F Asrael, Dale C 9:00-10:50AM ----R-- PARM SHIL 01/23-04/03 CLS

*** Open to Transpersonal Counseling
students only.

Course fee: \$5

Prerequisite: CNST621

*** Last day to drop or add this course with no penalty: 01/28

*** Last day to withdraw from this course: 01/30

1.00 G Asrael, Dale C 3:00- 4:50PM ----R-- PARM JSLH 01/19-03/30 CLS
*** Open to Transpersonal Counseling
students only.
Course fee: \$5
Prerequisite: CNST621
*** Last day to drop or add this course with no penalty: 01/24
*** Last day to withdraw from this course: 01/26

CNST740 Diagnostic Psychopathology 2.00 A Kellaway, Julie Ann C 9:00-11:50AM ----R-- PARM JSLH 01/19-03/30
*** Open to Transpersonal
Mindfulness-based Counsl or
Wilderness Therapy students only
*** Last day to drop or add this course with no penalty: 01/24
*** Last day to withdraw from this course: 01/26

2.00 B Wickramasekera, Ian Edwar C 9:00-11:50AM -----F- PARM KARU 02/03-04/14 CLS
*** Open to Transpersonal
Mindfulness-based Counsl or
Wilderness Therapy students only
*** Last day to drop or add this course with no penalty: 02/08
*** Last day to withdraw from this course: 02/10

2.00 C Kaklauskas, Francis J. C 5:00- 7:50PM -M----- PARM JSLH 01/23-04/03 CLS
*** Open to Transpersonal
Mindfulness-based Counsl or
Wilderness Therapy students only
*** Last day to drop or add this course with no penalty: 01/28
*** Last day to withdraw from this course: 01/30

2.00 D Kaklauskas, Francis J. C 1:00- 3:50PM -M----- PARM SHIL 01/23-04/03 CLS
*** Open to Transpersonal
Mindfulness-based Counsl or
Wilderness Therapy students only
*** Last day to drop or add this course with no penalty: 01/28
*** Last day to withdraw from this course: 01/30

CNST743 Transitions Throughout the Lifespan 3.00 A Asmus, Kathryn C 12:00- 3:00PM --T---- NAL 9235 01/17-01/17 CLS
Mazuy, Katherine

Asmus, Kathryn C 9:00-10:50AM --T---- NAL 9176 01/24-01/24 CLS
Asmus, Kathryn C 12:00- 3:00PM --T---- NAL 9235 02/21-02/21 CLS
Asmus, Kathryn C 9:00-12:00PM --T---- NAL 9184 01/31-01/31 CLS
Asmus, Kathryn C 2:00- 5:00PM --T---- NAL 9235 03/14-03/14 CLS
Asmus, Kathryn C 1:00- 5:00PM --T---- NAL 9235 04/11-04/11 CLS
Asmus, Kathryn C 9:00- 1:00PM ---W--- NAL 9235 04/12-04/12 CLS
Asmus, Kathryn C 9:00-10:50AM --T---- NAL 9176 02/21-02/21 CLS
Asmus, Kathryn C 9:00-10:50AM -----F- PARM KSHA 03/17-03/17 CLS
Asmus, Kathryn C 9:00-12:00PM -M----- PARM SHIL 05/08-05/08 CLS
*** Open to Wilderness Therapy
students only.
Co-requisite: CNSW728

CNST770 Meditation Practicum II: Developing Compassion 1.00 A Asrael, Dale C 4:00- 5:45PM --T---- PARM PARA 01/17-04/04

*** Open to Transpersonal Counseling
students only.
*** Last day to drop or add this course with no penalty: 01/22
*** Last day to withdraw from this course: 01/24

1.00 B Asrael, Dale C 12:00- 1:45PM --T---- PARM DANA 01/17-04/04 CLS
*** Open to Transpersonal Counseling
students only.
*** Last day to drop or add this course with no penalty: 01/22
*** Last day to withdraw from this course: 01/24

1.00 C Chenis, Patti C 9:00-10:45AM -M----- PARM PARA 01/23-04/03 CLS
*** Open to Transpersonal Counseling
students only.
*** Last day to drop or add this course with no penalty: 01/28
*** Last day to withdraw from this course: 01/30

CNST780 Therapy with Children & Adolescents 2.00 A Dion, Lisa C 9:00-11:50AM --T---- PARM KARU 01/17-03/28
*** Open to Grad Psych students only
Prerequisite: CNST620
*** Last day to drop or add this course with no penalty: 01/22
*** Last day to withdraw from this course: 01/24

CNST782W Approaches to Couples Counseling 1.00 A Chauvin, Robyn WW10:00- 5:30AM U-----S OFFC OFFC 03/11-03/12
Cannon, Betty
Chauvin, Robyn WW 4:00- 7:00PM -----F- OFFC OFFC 03/10-03/10
*** Open to Transpersonal Counseling
students only.
Prerequisite: CNST631
*** Last day to drop or add this course with no penalty: 03/09
*** Last day to withdraw from this course: 03/09

CNST790 Counseling Practicum 3.00 A Stone, Kay E C 12:00- 2:50PM -----F- PARM KARU 01/27-04/07
*** Open to Transpersonal Counseling
students only.
Prerequisite: CNST661

CNSW627 Contemplative Perspectives & Practice 1.00 A Piranian, Deb C 1:00- 2:50PM -M----- PARM KARU 01/23-04/03
*** Open to Wilderness Therapy
students only.

CNSW661 Counseling & Helping Relationships II: Transpersonal Wilderness Therapy 3.00 A Woodfin, Edward M C 9:00-11:50AM ----R-- PARM KARU
Woodfin, Edward M WW 10:00- 4:00PM -----S PARM DANA 03/11-03/11
*** Open to Wilderness Therapy
students only.
Prerequisite: CNST631
3.00 B Fire, Michal C 9:00-11:50AM ----R-- PARM KSHA CLS
Fire, Michal WW 10:00- 4:00PM -----S PARM DANA 03/11-03/11 CLS
*** Open to Wilderness Therapy
students only.
Prerequisite: CNST631

CNSW728 Outdoor Skills II: Horticulture, River, and Rites of Passage 2.00 A Upham, Hannah C 9:00-11:50AM -----S PARM DANA 01/21-01/21
Upham, Hannah C 9:00- 5:00PM -----S PARM PARA 02/25-02/25
Upham, Hannah C 9:00- 5:00PM -----S PARM PARA 03/04-03/04
Upham, Hannah C 9:00- 5:00PM -----S PARM PARA 03/11-03/11
Upham, Hannah C 9:00- 5:00PM -----S PARM PARA 03/18-03/18
*** Prerequisite: CNSW708
Open to Wilderness Therapy
students only.
Field expenses fee: \$900.

CNSW731 Career Development II: 1.50 A Fire, Michal C 12:00- 4:00PM ----F- NAL 9246 02/17-02/17
 Transpersonal Wilderness Therapy Fire, Michal C 12:00- 5:00PM -----S NAL 9240 02/18-02/18
 Fire, Michal C 1:00- 4:30PM ----F- NAL 9246 04/14-04/14
 Fire, Michal C 12:00- 5:00PM -----S NAL 9240 04/15-04/15
 Fire, Michal C 12:00- 5:00PM U----- NAL 9240 04/16-04/16
 *** Open to Wilderness Therapy
 students only.
 Prerequisite: CNST711

CNSW761 Group Counseling II: 3.00 A Mazuy, Katherine C 9:00-10:50AM ----F- PARM KSHA 01/20-01/20
 Transpersonal Wilderness Therapy Mazuy, Katherine C 9:00- 1:00PM ----F- PARM KSHA 02/10-02/10
 Mazuy, Katherine C 9:00- 1:00PM ----F- PARM KSHA 03/10-03/10
 *** Open to Wilderness Therapy
 students only.

CNSW790 Counseling Practicum 3.00 A Soma, Joseph J. C 9:00-11:50AM -M----- PARM JSLH 01/23-04/03 CLS
 Soma, Joseph J. C 8:00- 7:00PM ---R-- NAL 9158 04/13-04/13 CLS
 Soma, Joseph J. C 2:00- 5:50PM ----F- PARM KSHA 02/17-02/17 CLS
 Soma, Joseph J. C 9:00-12:50PM ---W--- PARM JSLH 03/08-03/08 CLS
 *** Open to Wilderness Therapy
 students only.
 Prerequisite: CNST661

3.00 B Forrester, Suzanne C 9:00-11:50AM -M----- PARM DANA 01/23-04/03
 Forrester, Suzanne C 8:00- 7:00PM ---R-- NAL 9158 04/13-04/13
 Forrester, Suzanne C 2:00- 5:50PM ----F- PARM SHIL 02/17-02/17
 Forrester, Suzanne C 9:00-12:50PM ---W--- PARM PRAJ 03/08-03/08

CNSW802 Professional Counseling 2.50 A Piranian, Deb C 9:00- 1:00PM ---W--- NAL 9235 02/15-02/15
 Orientation & Ethical Practice: Piranian, Deb C 12:00- 4:00PM ---R-- NAL 9235 02/16-02/16
 Transpersonal Wilderness Therapy Piranian, Deb C 9:00- 1:00PM -M----- NAL 9248 04/10-04/10
 Piranian, Deb C 12:00- 3:00PM ---W--- NAL 9184 04/12-04/12
 Piranian, Deb C 9:00- 1:00PM --T---- NAL 9158 04/11-04/11
 Piranian, Deb C 6:00- 9:00PM ---W--- NAL 9158 04/12-04/12
 Piranian, Deb C 8:00- 7:00PM ----R-- NAL 9158 04/13-04/13
 *** Open to Wilderness Therapy
 students only.
 Prerequisite: CNSW801

2.50 B Forrester, Suzanne C 9:00- 1:00PM ---W--- NAL 9240 02/15-02/15 CLS
 Forrester, Suzanne C 9:00- 1:00PM --T---- NAL 9184 04/11-04/11 CLS
 Forrester, Suzanne C 6:00- 9:00PM ---W--- NAL 9158 04/12-04/12 CLS
 Forrester, Suzanne C 8:00- 7:00PM ----R-- NAL 9158 04/13-04/13 CLS
 Forrester, Suzanne C 12:00- 4:00PM ----R-- NAL 9184 02/16-02/16 CLS
 Forrester, Suzanne C 9:00- 1:00PM -M----- NAL 9240 04/10-04/10 CLS
 Forrester, Suzanne C 12:00- 3:00PM ---W--- NAL 9158 04/12-04/12 CLS
 *** Open to Wilderness Therapy
 students only.
 Prerequisite: CNSW801

CNSW891 Internship II: Transpersonal 2.00 A Piranian, Deb C TBA ----- OFFC OFFC CLS
 Wilderness Therapy
 *** Open to Wilderness Therapy
 students only.
 Prerequisite: PSYT806

2.00 B Piranian, Deb C TBA ----- OFFC OFFC CLS
 *** Open to Wilderness Therapy
 students only.
 Prerequisite: PSYT806

*** REL : Religious Studies ***

Crs No.	Course Title	Hrs	Sec	Faculty	IM	Time	Days	Bld	Room	Alt.	Cal	Stat	Au
REL160	Meditation Practicum I: Freeing the Mind	3.00	A	Yuen, Elaine	C	12:00- 1:20PM	-M----	LIN	LSR				AU
				Yuen, Elaine	DG	12:00- 1:20PM	----F-	LIN	LSR			AU	
		3.00	B	Yuen, Elaine	C	12:00- 1:20PM	-M----	LIN	LSR			AU	
				Yuen, Elaine	DG	12:00- 1:20PM	----R--	LIN	LSR			AU	
REL210	Religion and Mystical Experience	3.00	A	Ish-Shalom, Zvi	C	10:00-11:20AM	--T-R--	LIN	LLH				
REL240	Foundations of Buddhism	3.00	A	Stanley, David P	C	12:00- 1:20PM	--T-R--	SYC	8150				AU
REL247	Embodying Sacred Wisdom: Modern Saints	3.00	A	Hall, Amelia	C	2:00- 3:20PM	--T-R--	SYC	8130				AU
REL250	Spirituality and Creative Expression	3.00	A	Jobson, Giovannina	C	6:00- 8:50PM	--T----	SYC	8120				AU
				*** Materials fee: \$10 Prerequisite: REL160, COR130, or COR113.									
REL258	Contemplative Practice Intensive	1.50	A	Jobson, Giovannina	C	TBA	-----	OFFC	OFFC				
REL284	Tibetan II	4.00	A	Stanley, David P	C	10:00-11:20AM	--T-R--	SYC	8150				
				Hall, Amelia	C	12:00- 1:20PM	----F-	SYC	8150				
				Stanley, David P	C	12:00- 1:20PM	----F-	SYC	8150				
				*** Prerequisite: REL274									
REL287	Sanskrit II	4.00	A	Summer, L.S.	C	9:30-11:20AM	---W-F-	LIN	LSR				
				*** Prerequisite: REL277									
REL321	Contemplative Judaism	3.00	A	Ish-Shalom, Zvi	C	6:00- 8:50PM	-M----	SYC	8130				AU
REL325	Contemplative Christianity	3.00	A	Hatch, Stephen	C	8:30-11:20AM	---W---	LIN	4140				AU
				*** Pre- or co-requisite: COR113 or COR130.									
REL328W	BA Religious Studies Retreat	0.50	A	Hall, Amelia	C	9:00- 5:00PM	U-----S	OFFC	OFFC				02/18-02/19
				Schelling, Andrew C.									
				*** Course fee: \$145 Course runs 2/18/17-2/19/17 at the Shambhala Mountain Center. *** Last day to drop or add this course with no penalty: 02/17 *** Last day to withdraw from this course: 02/17									
REL338	Sufism: An Introduction to its History, Thought, and Practice	3.00	A	Miles, Christopher		9:00- 8:50PM	-MTWRF-	LIN	SH				01/09-01/13 AU
				*** Last day to drop or add this course with no penalty: 01/10 *** Last day to withdraw from this course: 01/10									
REL348	Buddhism in America: Dharma Comes West	3.00	A	Harding, Sarah	C	10:00-11:20AM	-M---F-	SYC	8140				AU
				*** Pre- or co-requisite: COR113 or COR130.									

REL349 Tibetan Buddhism: Inside the Mystique 3.00 A Harding, Sarah C 4:00- 5:20PM --T-R-- LIN LLH AU
 *** Pre- or co-requisite: COR113 or COR130

REL355 Sanskrit in Sacred Traditions of India 3.00 A Bringi, Sree Devi C 12:00- 1:20PM --T-R-- LIN 4130 CLS AU
 *** Pre- or co-requisite: COR113, COR130, TRA233, TRA453, or TRA463. Not open to first year students.

REL385 Tibetan IV 4.00 A Harding, Sarah C 2:00- 3:20PM -M-W-F- LIN 4130
 *** Prerequisite: REL375

REL387 Sanskrit IV 4.00 A Schelling, Andrew C. C 9:30-11:20AM --T-R-- UPAY SOUT
 *** Prerequisite: REL377

REL390W Shambhala Training Level I: The Art of Being Human 1.00 A Jobson, Giovannina C 7:00- 9:00PM ----F- OFFC SHAM 01/13-01/13
 Jobson, Giovannina C 9:00- 6:00PM -----S OFFC SHAM 01/14-01/14
 Jobson, Giovannina C 9:00- 1:00PM U----- OFFC SHAM 01/15-01/15
 *** This is an out-of-residence course held at the Boulder Shambhala Center: 1345 Spruce St Phone: 313-444-0190. Course runs 1/13/17-1/15/17.
 *** Last day to drop or add this course with no penalty: 01/12
 *** Last day to withdraw from this course: 01/12

1.00 B Jobson, Giovannina C 7:00- 9:00PM ----F- OFFC SHAM 03/17-03/17
 Jobson, Giovannina C 9:00- 6:00PM -----S OFFC SHAM 03/18-03/18
 Jobson, Giovannina C 9:00- 1:00PM U----- OFFC SHAM 03/19-03/19
 *** This is an out-of-residence course held at the Boulder Shambhala Center: 1345 Spruce St Phone: 313-444-0190. Course runs 3/17/17-3/19/17.
 *** Last day to drop or add this course with no penalty: 03/16
 *** Last day to withdraw from this course: 03/16

REL391W Shambhala Training Level II: Birth of the Warrior 1.00 A Jobson, Giovannina C 7:00- 9:00PM ----F- OFFC SHAM 01/27-01/29
 Jobson, Giovannina C 9:00- 6:00PM -----S OFFC SHAM 01/27-01/29
 Jobson, Giovannina C 9:00- 1:00PM U----- OFFC SHAM 01/27-01/29
 *** This is an out-of-residence course held at the Boulder Shambhala Center: 1345 Spruce St Phone: 313-444-0190. Course runs 1/27/17-1/29/17.
 *** Last day to drop or add this course with no penalty: 01/26
 *** Last day to withdraw from this course: 01/26

1.00 B Jobson, Giovannina C 7:00- 9:00PM ----F- OFFC SHAM 04/14-04/16
 Jobson, Giovannina C 9:00- 6:00PM -----S OFFC SHAM 04/14-04/16
 Jobson, Giovannina C 9:00- 1:00PM U----- OFFC SHAM 04/14-04/16
 *** This is an out-of-residence course held at the Boulder Shambhala Center: 1345 Spruce St Phone: 313-444-0190. Course runs 4/14/17-4/16/17.
 *** Last day to drop or add this course with no penalty: 04/13
 *** Last day to withdraw from this course: 04/13

REL392W Shambhala Training Level III: 1.00 A Jobson, Giovannina C 7:00- 9:00PM -----F- OFFC SHAM 02/10-02/12
 Warrior in the World Jobson, Giovannina C 9:00- 6:00PM -----S OFFC SHAM 02/10-02/12
 Jobson, Giovannina C 9:00- 1:00PM U----- OFFC SHAM 02/10-02/12
 *** This is an out-of-residence
 course held at the Boulder
 Shambhala Center: 1345 Spruce St
 Phone: 303-444-0190. Course runs
 2/10/17-2/12/17.
 *** Last day to drop or add this course with no penalty: 02/09
 *** Last day to withdraw from this course: 02/09

1.00 B Jobson, Giovannina C 7:00- 9:00PM -----F- OFFC SHAM 05/05-05/07
 Jobson, Giovannina C 9:00- 6:00PM -----S OFFC SHAM 05/05-05/07
 Jobson, Giovannina C 9:00- 1:00PM U----- OFFC SHAM 05/05-05/07
 *** This is an out-of-residence
 program held at the Boulder
 Shambhala Center: 1345 Spruce St
 Phone: 303-444-0190. Course runs
 5/5/17-5/7/17.
 *** Last day to drop or add this course with no penalty: 05/04
 *** Last day to withdraw from this course: 05/04

REL393W Shambhala Training Level IV: 1.00 A Jobson, Giovannina C 7:00- 9:00PM -----F- OFFC SHAM 03/03-03/05
 Awakened Heart Jobson, Giovannina C 9:00- 6:00PM -----S OFFC SHAM 03/03-03/05
 Jobson, Giovannina C 9:00- 1:00PM U----- OFFC SHAM 03/03-03/05
 *** This is an out-of-residence
 course held at the Boulder
 Shambhala Center: 1345 Spruce St
 Phone: 303-444-0190. Course runs
 3/3/17-3/5/17.
 *** Last day to drop or add this course with no penalty: 03/02
 *** Last day to withdraw from this course: 03/02

REL394W Shambhala Training Level V: 1.00 A Jobson, Giovannina C 7:00- 9:00PM -----F- OFFC SHAM 04/07-04/09
 Open Sky Jobson, Giovannina C 9:00- 6:00PM -----S OFFC SHAM 04/07-04/09
 Jobson, Giovannina C 9:00- 1:00PM U----- OFFC SHAM 04/07-04/09
 *** This is an out of residence
 course held at the Boulder
 Shambhala Center: 1345 Spruce St
 Phone: 303-444-0190. Course runs
 4/7/17-4/9/17.
 *** Last day to drop or add this course with no penalty: 04/06
 *** Last day to withdraw from this course: 04/06

REL479 Capstone Seminar and Senior Project 3.00 A Yuhas, Stephanie C 6:00- 8:50PM ---W--- SYC CONF
 *** Prerequisite: REL351
 Open to Religious Studies and
 Interdisciplinary students with 24+ credits.

REL525 Contemplative Christianity 3.00 A Hatch, Stephen C 8:30-11:20AM ---W--- LIN 4140

REL533 Tibetan II 4.00 A Stanley, David P C 10:00-11:20AM --T-R-- SYC 8150
 Hall, Amelia
 Stanley, David P C 12:00- 1:20PM -----F- SYC 8150
 *** Prerequisite: REL503

REL535 Contemplative Judaism 3.00 A Ish-Shalom, Zvi C 6:00- 8:50PM -M----- SYC 8130 AU
 *** Prerequisite: REL529

REL537 Sanskrit II 4.00 A Summer, L.S. C 9:30-11:20AM ---W-F- LIN LSR
 *** Prerequisite: REL507

REL546 Buddhism in America: Dharma Comes West 3.00 A Harding, Sarah C 10:00-11:20AM -M---F- SYC 8140

REL547 Contemplative Practice Intensive 1.50 A Jobson, Giovannina C TBA ----- OFFC OFFC

REL583 Tibetan IV 4.00 A Harding, Sarah C 2:00- 3:20PM -M-W-F- LIN 4130
 *** Prerequisite: REL553

REL587 Sanskrit IV 4.00 A Schelling, Andrew C. C 9:30-11:20AM --T-R-- UPAY SOUT
 *** Prerequisite: REL557

REL620 Meditation Practicum II: Self and No-Self 3.00 A Hladis, Jirka C 6:00- 7:50PM -M----- SYC 8150 AU
 Hladis, Jirka DG 6:00- 7:20PM ----R-- SYC 8150 AU
 *** Prerequisite: REL600

REL624 Mind and Its World II 3.00 A Stanley, David P C 4:00- 5:20PM --T-R-- UPAY SOUT AU
 *** Prerequisite: REL614

REL633 Tibetan VI 3.00 A Harding, Sarah C 2:00- 3:20PM -M-W--- LIN 4130
 *** Prerequisite: REL603

REL650 Buddhist Meditation Intensive 0.00 A Cline, Gena C TBA ----- OFFC OFFC
 *** MDiv Indo-Tibetan and Indo-Tibetan with language concentration students only.

REL651 Contemplative Practice Intensive: Religious Studies Students 0.00 A Cline, Gena C TBA ----- OFFC OFFC

REL654 Process Lab II 1.00 A Hays, Jason D. C 12:00- 1:50PM -M----- SYC 8150
 *** Prerequisite: REL616
 Co-requisite: REL615

REL661 Second Turning of the Wheel: The Bodhisattva Path 3.00 A Simmer-Brown, Judith C 2:00- 3:20PM -M-W--- SYC 8130 AU
 *** Prerequisite: REL611
 Open to all Religious Studies graduate students.

REL661E Second Turning of the Wheel: The Bodhisattva Path 3.00 A Hall, Amelia C TBA ----- OFFC OFFC AU
 *** Prerequisite: REL611
 Open to all Religious Studies graduate students.

REL672 Non-Dualism in Theory and Practice 3.00 A Ish-Shalom, Zvi C 8:30-11:20AM -M----- LIN LSR AU

REL690W Shambhala Training Level I: The Art of Being Human 1.00 A Jobson, Giovannina C 7:00- 9:00PM -----F- OFFC SHAM 01/13-01/13
 Jobson, Giovannina C 9:00- 6:00PM -----S OFFC SHAM 01/14-01/14
 Jobson, Giovannina C 9:00- 1:00PM U----- OFFC SHAM 01/15-01/15
 *** This is an out of residence course held at the Boulder Shambhala Center: 1345 Spruce St Phone: 303-444-0190. Course runs 1/13/17-1/15/17.

1.00 B Jobson, Giovannina C 7:00- 9:00PM ----F- OFFC SHAM 03/17-03/17 CLS
Jobson, Giovannina C 9:00- 6:00PM -----S OFFC SHAM 03/18-03/18 CLS
Jobson, Giovannina C 9:00- 1:00PM U----- OFFC SHAM 03/19-03/19 CLS
*** This is an out of residence
course held at the Boulder
Shambhala Center: 1345 Spruce St
Phone: 303-444-0190. Course runs
3/17/17-3/19/17.

REL691W Shambhala Training Level II: 1.00 A Jobson, Giovannina C 7:00- 9:00PM ----F- OFFC SHAM 01/27-01/29
Birth of the Warrior Jobson, Giovannina C 9:00- 6:00PM -----S OFFC SHAM 01/27-01/29
Jobson, Giovannina C 9:00- 1:00PM U----- OFFC SHAM 01/27-01/29
*** This is an out of residence
course held at the Boulder
Shambhala Center: 1345 Spruce St
Phone: 303-444-0190. Course runs
1/27/17-1/29/17.

1.00 B Jobson, Giovannina C 7:00- 9:00PM ----F- OFFC SHAM 04/14-04/16
Jobson, Giovannina C 9:00- 6:00PM -----S OFFC SHAM 04/14-04/16
Jobson, Giovannina C 9:00- 1:00PM U----- OFFC SHAM 04/14-04/16
*** This is an out of residence
course held at the Boulder
Shambhala Center: 1345 Spruce St
Phone: 303-444-0190. Course runs
4/14/17-4/16/17.

REL692W Shambhala Training Level III: 1.00 A Jobson, Giovannina C 7:00- 9:00PM ----F- OFFC SHAM 02/10-02/12
Warrior in the World Jobson, Giovannina C 9:00- 6:00PM -----S OFFC SHAM 02/10-02/12
Jobson, Giovannina C 9:00- 1:00PM U----- OFFC SHAM 02/10-02/12
*** This is an out of residence
course held at the Boulder
Shambhala Center: 1345 Spruce St
Phone: 303-444-0190. Course runs
2/10/17-2/12/17.

1.00 B Jobson, Giovannina C 7:00- 9:00PM ----F- OFFC SHAM 05/05-05/07
Jobson, Giovannina C 9:00- 6:00PM -----S OFFC SHAM 05/05-05/07
Jobson, Giovannina C 9:00- 1:00PM U----- OFFC SHAM 05/05-05/07
*** This is an out of residence
course held at the Boulder
Shambhala Center: 1345 Spruce St
Phone: 303-444-0190. Course runs
5/5/17-5/7/17.

REL693W Shambhala Training Level IV: 1.00 A Jobson, Giovannina C 7:00- 9:00PM ----F- OFFC SHAM 03/03-03/05
Awakened Heart Jobson, Giovannina C 9:00- 6:00PM -----S OFFC SHAM 03/03-03/05
Jobson, Giovannina C 9:00- 1:00PM U----- OFFC SHAM 03/03-03/05
*** This is an out of residence
course held at the Boulder
Shambhala Center: 1345 Spruce St
Phone: 303-444-0190. Course runs
3/3/17-3/5/17.

REL694W Shambhala Training Level V: 1.00 A Jobson, Giovannina C 7:00- 9:00PM ----F- OFFC SHAM 04/07-04/09
Open Sky Jobson, Giovannina C 9:00- 6:00PM -----S OFFC SHAM 04/07-04/09
Jobson, Giovannina C 9:00- 1:00PM U----- OFFC SHAM 04/07-04/09
*** This is an out of residence
course held at the Boulder
Shambhala Center: 1345 Spruce St
Phone: 303-444-0190. Course runs 4/7/17-4/9/17.

REL702	Tibetan Translation Project	1.50 A	Harding, Sarah	C	TBA	-----	OFFC OFFC	CLS
	*** Open to Religious Studies graduate students. Department permission required.							
REL703	Sanskrit Translation Project	1.50 A	Summer, L.S.	C	TBA	-----	OFFC OFFC	CLS
	*** Open to Religious Studies graduate students. Department permission required.							
REL705	Mind Only School	1.50 A	Stanley, David P	C	TBA	-----	OFFC OFFC	
	*** Prerequisite: REL624 Open to Religious Studies graduate students.							
REL710	Third Turning of the Wheel	3.00 A	Hall, Amelia	C	12:00- 1:20PM	--T-R--	SYC 8140	AU
	*** Prerequisite: REL661							
REL720	Buddha Nature and Shentong	1.50 A	Stanley, David P	C	TBA	-----	OFFC OFFC	
	*** Prerequisite: REL624							
REL745	Master of Divinity Field Education II	1.50 A	Hays, Jason D.	C	2:00- 3:20PM	---W---	LIN LLH	
	*** Open to MDiv students only.							
REL747	Master of Divinity Clinical Pastoral Education	3.00 A	Cline, Gena	C	TBA	-----	OFFC OFFC	
	*** Open to MDiv students only.							
REL760	Vajrayana: Symbol, Iconography, and Ritual	3.00 A	Simmer-Brown, Judith	C	4:00- 5:20PM	--T-R--	SYC 8130	AU
	*** Prerequisite: REL661 or REL624							
REL763	Religious Education	3.00 A	Hays, Jason D.	C	2:00- 3:20PM	--T----	SYC 8120	AU
	Hays, Jason D. C 2:00- 3:20PM ----R-- LIN 4130 AU *** Open to MDiv students only. Others by permission of instructor.							
REL768	Process Lab IV	1.00 A	Hays, Jason D.	C	9:00-10:50AM	-----F-	SYC 8150	
	*** Prerequisite: REL728 Open to Mdiv students only.							
REL780	Meditation Practicum IV: Maitri and Mandala	3.00 A	Carpenter-Cohn, Jane	C	4:00- 5:20PM	-M-W---	LIN LLH	
	*** Prerequisite: REL635 Open to Religious Studies graduate students only.							
REL804	Applied Ethics and Service Learning	2.00 A	Yuen, Elaine	C	9:30-11:20AM	--T----	LIN LSR	AU
	*** Open to Religious Studies graduate students only.							

REL809W Mindfulness Instructor 1.00 A Asrael, Dale C 9:00- 6:00PM U----S LIN SH 01/21-01/22
 Training III Asrael, Dale C 9:00- 6:00PM U----S LIN LSR 01/21-01/22
 Asrael, Dale C 9:00- 6:00PM U----S LIN 4140 01/21-01/22
 Asrael, Dale C 9:00- 6:00PM U----S LIN 4130 01/21-01/22
 *** Prerequisite: REL709W
 Course fee: \$20
 *** Last day to drop or add this course with no penalty: 01/19
 *** Last day to withdraw from this course: 01/19

REL853 MDiv Capstone Seminar 3.00 A Hays, Jason D. C 6:00- 8:50PM --T---- SYC 8140 AU
 *** Open to MDiv students only.

REL880 Comprehensive Exam 0.00 A Cline, Gena C TBA ----- OFFC OFFC
 *** Open to Religious Studies graduate students.

REL885 Master's Project 0.00 A Cline, Gena C TBA ----- OFFC OFFC
 *** Open to Religious Studies graduate students.

REL886 Extended Master's Project 0.50 A Cline, Gena C TBA ----- OFFC OFFC
 *** Open to Religious Studies graduate students.

 * * * TECO : Ecopsychology * * *

Crs No.	Course Title	Hrs	Sec	Faculty	IM	Time	Days	Bld	Room	Alt.	Cal	Stat	Au
PSYE516E	Transitions and Rites of Passage	3.00	A	Davis, John		C	TBA	-----	OFFC	OFFC			
													*** Online Course.

PSYE527E	Ecopsychology in Context	3.00	A	Fields, Tina R		C	TBA	-----	OFFC	OFFC			
													*** Open to MA Transpersonal Ecopsych students only; others with program permission. Online course.

PSYE617E	Ecology Concepts and Applications	3.00	A	Yuhas, Stephanie		C	TBA	-----	OFFC	OFFC			
													*** Open to MA Transpersonal Ecopsych students only. Online course.

PSYE656W	Ecopsychology Intensive I	1.00	A	Cox, Travis Edward		C	8:00- 5:00PM	-----	FS	PARM	VIRY	01/13-01/15	
				Cox, Travis Edward		C	8:00- 5:00PM	-----	FS	PARM	PARA	01/13-01/15	
				Cox, Travis Edward		C	9:00- 1:00PM	U-----		PARM	VIRY	01/13-01/15	
				Cox, Travis Edward		C	9:00- 1:00PM	U-----		PARM	PARA	01/13-01/15	
													*** Open to MA Transpersonal Ecopsych students only. Prerequisite: PSYE608 Course runs 1/13/17-1/15/17 *** Last day to drop or add this course with no penalty: 01/12 *** Last day to withdraw from this course: 01/12

* * * TRA : Traditional Eastern Arts * * *

Crs No.	Course Title	Hrs	Sec	Faculty	IM	Time	Days	Bld	Room	Alt.	Cal	Stat	Au
TRA100	Shambhala Meditation Practicum	3.00	A	Ferguson, Gaylon			C	2:00-	4:50PM	-M----	LIN	SH	AU
TRA105	Taijiquan I (T'ai Chi Ch'uan): Beginning Form	3.00	B	Weiser, Thomas A			C	10:00-	11:20AM	-M-W---	NAL	9180	AU
TRA110	Aikido I	3.00	A	Blitz, Jude			C	10:00-	11:20AM	--T-R--	NAL	9180	AU
TRA114	Indian Devotional and Raga Singing	3.00	A	Kabir, Chaitanya			C	12:00-	1:20PM	-M--F-	NAL	9157	CLS AU
		3.00	B	Kabir, Chaitanya			C	4:00-	5:20PM	--T-R--	NAL	9157	AU
TRA120	Ikebana/Kado I	3.00	A	Shenpen, Alexandra			C	2:00-	4:50PM	---W---	SYC	8120	CLS AU
		*** Materials fee: \$30											
TRA133	Yoga I	3.00	A	Chatham, Lisa			C	6:00-	7:20PM	-M-W---	LIN	SH	AU
TRA205	Taijiquan II: Completion of Form	3.00	A	Rosenfeld, Beth			C	2:00-	3:20PM	---W-F-	NAL	9180	AU
				Fife, Lee									
		*** Prerequisite: TRA105											
TRA210	Aikido II	3.00	A	Blitz, Jude			C	10:00-	11:20AM	--T-R--	NAL	9180	AU
		*** Prerequisite: TRA110											
TRA220	Ikebana/Kado II	3.00	A	Shenpen, Alexandra			C	2:00-	4:50PM	---W---	SYC	8120	CLS AU
		*** Prerequisite: TRA120											
		Materials fee: \$30											
TRA233	Yoga II: Psychology of the Chakras	3.00	A	Kallio, Nataraja			C	5:30-	6:50PM	--T-R--	LIN	SH	CLS AU
		*** Prerequisite: TRA133											
		3.00	B	Kallio, Nataraja			C	12:00-	1:20PM	--T-R--	LIN	SH	CLS AU
		*** Prerequisite: TRA133											
TRA252	Daoism and Chinese Traditions: Religious, Cultural, and Philosophical Foundations	3.00	A	Fife, Lee			C	2:00-	3:20PM	--T-R--	UPAY	SOUT	AU
TRA310	Aikido III	3.00	A	Blitz, Jude			C	10:00-	11:20AM	--T-R--	NAL	9180	AU
		*** Prerequisite: TRA210											
TRA320	Ikebana/Kado III	3.00	A	Shenpen, Alexandra			C	2:00-	4:50PM	---W---	SYC	8120	
		*** Prerequisite: TRA220											
		Materials fee: \$30											
TRA405	Taijiquan IV: Push Hands and Sword	3.00	A	Rosenfeld, Beth			C	TBA		-----	OFFC	OFFC	
				Fife, Lee									
		*** Prerequisite: TRA305											
		Course meets off-campus. Contact the instructor for details at 303-651-2488. This course may be taken for 1-3 credits. Contact your advisor for more details.											

TRA410	Aikido IV	2.00	A	Blitz, Jude	C	TBA	-----	OFFC	OFFC	
		<p>*** Prerequisite: TRA310 Course meets off-campus. Contact the instructor for details at 303-530-1896. This course may be taken for 2-3 credits. Contact your advisor for more details.</p>								
TRA433	Yoga IV:Yoga Teacher Training	3.00	A	Kallio, Nataraja	C	10:00-11:20AM	--T-R--	LIN	SH	CLS AU
		<p>*** Prerequisite: TRA333 Co-requisite: TRA449</p>								
TRA449	Yoga V: Yoga Teacher Training	3.00	A	Kallio, Nataraja	C	2:00- 4:50PM	---W---	LIN	SH	CLS AU
		<p>*** Prerequisite: TRA333 Co-requisite: TRA433</p>								
TRA450	Aikido V	2.00	A	Blitz, Jude	C	TBA	-----	OFFC	OFFC	
		<p>*** Prerequisite: TRA410 Course meets off-campus. Contact instructor for more details at 303-530-1896. This course may be taken for 2-3 credits. Contact your advisor for details.</p>								
TRA455	Taijiquan V: Practice Capstone	1.00	A	Rosenfeld, Beth Fife, Lee	C	TBA	-----	OFFC	OFFC	
		<p>*** Prerequisite: TRA405 Course meets off-campus. Contact instructor for more details at 303-651-2488. This course may be taken for 1-3 credits. Contact your advisor for details.</p>								
TRA460	Taijiquan Teaching Apprenticeship	3.00	A	Fife, Lee Rosenfeld, Beth	C	TBA	-----	OFFC	OFFC	
		<p>*** Prerequisite: TRA405 Co-requisite: TRA455 Instructor permission required.</p>								
TRA463	Yoga Meditation Practicum	3.00	A	Bringi, Sree Devi	C	6:00- 7:20PM	--T-R--	SYC	8130	AU
		<p>*** Open to juniors and seniors only</p>								
TRA487	Aikido VI	2.00	A	Blitz, Jude	C	TBA	-----	OFFC	OFFC	
		<p>*** Prerequisite: TRA450 Course meets off-campus. Contact instructor for more details at 303-530-1896. This course may be taken for 2-3 credits. Contact your advisor for details.</p>								
TRA489	Senior Colloquium	2.00	A	Fife, Lee	C	9:30-11:20AM	---W---	SYC	8120	
		<p>*** Prerequisite: TRA485 Open to Traditional Eastern Arts seniors only.</p>								
TRA491	Aikido VII	2.00	A	Blitz, Jude	C	TBA	-----	OFFC	OFFC	
		<p>*** Prerequisite: TRA487 Course meets off-campus. Contact instructor for more details at</p>								

303-530-1896. This course may be taken for 2-3 credits. Contact your advisor for details.

TRA494	Aikido VIII	2.00 A	Blitz, Jude	C	TBA	-----	OFFC OFFC	
		*** Prerequisite:	TRA491					
			Course meets off-campus. Contact instructor for more details at 303-530-1896. This course may be taken for 2-3 credits. Contact your advisor for details.					
TRA500	Shambhala Meditation Practicum I	3.00 A	Ferguson, Gaylon	C	2:00- 4:50PM	-M-----	LIN SH	CLS
TRA505	Taijiquan I (T'ai Chi Ch'uan): Beginning Form	3.00 B	Weiser, Thomas A	C	10:00-11:20AM	-M-W---	NAL 9180	
TRA510	Aikido I	3.00 A	Blitz, Jude	C	10:00-11:20AM	--T-R--	NAL 9180	CLS
TRA512	Yoga Meditation Practicum	3.00 A	Bringi, Sree Devi	C	6:00- 7:20PM	--T-R--	SYC 8130	
TRA514	Indian Devotional & Raga Singing	3.00 A	Kabir, Chaitanya	C	12:00- 1:20PM	-M---F-	NAL 9157	
		3.00 B	Kabir, Chaitanya	C	4:00- 5:20PM	--T-R--	NAL 9157	
TRA515	Yoga I	3.00 A	Chatham, Lisa	C	6:00- 7:20PM	-M-W---	LIN SH	
TRA520	Ikebana/Kado I	3.00 A	Shenpen, Alexandra	C	2:00- 4:50PM	---W---	SYC 8120	
		*** Materials fee:	\$30					
TRA525	Taijiquan II: Completion of Form	3.00 A	Rosenfeld, Beth	C	2:00- 3:20PM	---W-F-	NAL 9180	
			Fife, Lee					
		*** Prerequisite:	TRA505					
TRA530	Aikido II	3.00 A	Blitz, Jude	C	10:00-11:20AM	--T-R--	NAL 9180	
		*** Prerequisite:	TRA510					
TRA535	Yoga II	3.00 A	Kallio, Nataraja	C	5:30- 6:50PM	--T-R--	LIN SH	AU
		*** Prerequisite:	TRA515					
		3.00 B	Kallio, Nataraja	C	12:00- 1:20PM	--T-R--	LIN SH	AU
		*** Prerequisite:	TRA515					
TRA540	Ikebana/Kado II	3.00 A	Shenpen, Alexandra	C	2:00- 4:50PM	---W---	SYC 8120	
		*** Prerequisite:	TRA520					
		Materials fee:	\$30					
TRA550	Aikido III	3.00 A	Blitz, Jude	C	10:00-11:20AM	--T-R--	NAL 9180	
		*** Prerequisite:	TRA530					
TRA552	Daoism and Chinese Traditions: Religious, Cultural, and Philosophical Foundations	3.00 A	Fife, Lee	C	2:00- 3:20PM	--T-R--	UPAY SOUT	AU
TRA561	Yoga IV: Teacher Training	3.00 A	Kallio, Nataraja	C	10:00-11:20AM	--T-R--	LIN SH	
		*** Prerequisite:	TRA555					
		Co-requisite:	TRA574					
TRA564	Ikebana/Kado III	3.00 A	Shenpen, Alexandra	C	2:00- 4:50PM	---W---	SYC 8120	
		*** Prerequisite:	TRA540					
		Materials fee:	\$30					

TRA565 Taijiquan IV: Push Hands and Sword 1.00 A Rosenfeld, Beth Fife, Lee C TBA ----- OFFC OFFC

*** Prerequisite: TRA545
 Course meets off-campus. Contact the instructor for details at 303-651-2488. This course may be taken for 1-3 credits. Contact your advisor for more details.

TRA570 Aikido IV 2.00 A Blitz, Jude C TBA ----- OFFC OFFC

*** Prerequisite: TRA550
 Course meets off-campus. Contact the instructor for details at 303-530-1896. This course may be taken for 2-3 credits. Contact your advisor for more details.

TRA573 Aikido V 2.00 A Blitz, Jude C TBA ----- OFFC OFFC

*** Prerequisite: TRA570
 Course meets off-campus. Contact instructor for details at 303-530-1896. This course may be taken for 2-3 credits. Contact your advisor for more details.

TRA574 Yoga V: Teacher Training 3.00 A Kallio, Nataraja C 2:00- 4:50PM ---W--- LIN SH

*** Prerequisite: TRA555
 Co-requisite: TRA561

TRA585 Taijiquan V: Practice Capstone 1.00 A Rosenfeld, Beth Fife, Lee C TBA ----- OFFC OFFC

*** Prerequisite: TRA565
 Course meets off-campus. Contact instructor for more details at 303-651-2488. This course may be taken for 1-3 credits. Contact your advisor for details.

TRA587 Aikido VI 2.00 A Blitz, Jude C TBA ----- OFFC OFFC

*** Prerequisite: TRA573
 Course meets off-campus. Contact instructor for more details at 303-530-1896. This course may be taken for 2-3 credits. Contact your advisor for details.

 * * * WRI : Writing and Poetics * * *

Crs No.	Course Title	Hrs	Sec	Faculty	IM	Time	Days	Bld	Room	Alt.	Cal	Stat	Au
WRI210	Literary Studies	3.00	A	Gutjahr, Kurt	C	6:00- 8:50PM	---R--	NAL	9240				AU
WRI234	Creative Reading and Writing	3.00	A	Graham, David Alan	C	2:00- 4:50PM	---R--	NAL	9240				AU
WRI329	Writing Workshop: Contemplative Poetics	3.00	A	Schelling, Andrew C.	C	6:00- 8:50PM	--T---	NAL	9240				CLS

*** Prerequisites: WRI234 and COR115.

- WRI331 Writing Workshop: Creative Nonfiction 3.00 A Longpre, Sarah Beth C 8:30-11:20AM --T---- NAL 9235
 *** Prerequisites: WRI234 and COR115.
- WRI349 Literature Seminar: Modernism 3.00 A Schelling, Andrew C. C 6:00- 8:50PM -M----- NAL 9246 AU
 *** Prerequisites: WRI210 and COR115.
- WRI383 Professional Development: Letterpress Printing: First Impressions 3.00 A O'Sullivan, Brad C 8:30-11:20AM -M----- COTT PRNT CLS AU
 *** Prerequisites: WRI210, WRI234, COR115, and 3 credits of 300-level coursework.
 Materials fee: \$60
- WRI394W Writers Practicum with Anne Waldman 1.00 A Waldman, Anne WW 10:00- 6:00PM U-----S NAL 9235 04/15-04/16CLSAU
 *** Prerequisites: WRI234 and COR115.
 Weekend Workshop runs Friday 4/7/17 - Sunday 4/9/17
 *** Last day to drop or add this course with no penalty: 04/01
 *** Last day to withdraw from this course: 04/01
- WRI395W Writers Practicum with Allen Ginsberg Visiting Fellow 1.00 A Alcalá, Rosa WW 10:00- 6:00PM U-----S NAL 9235 02/03-02/05 AU
 *** Prerequisites: WRI234 and COR115. Weekend workshop runs 2.3.17 - 2.5.17.
 *** Last day to drop or add this course with no penalty: 01/20
 *** Last day to withdraw from this course: 01/20
- WRI440 Literature Seminar: Extended Narratives 3.00 A Bishop, Thomas, Jr C 2:00- 4:50PM -----F- NAL 9248 CLS
 *** Prerequisites: WRI234 and COR115 or instructor permission.
- WRI456 Writing Workshop: Poetry in Theory 3.00 A Barraza, Angelica M C 2:00- 4:50PM -M----- NAL 9235
 *** Prerequisites: WRI234 and COR115 or instructor permission.
- WRI475 BA Thesis 3.00 A Pethybridge, Jeffrey Lawr C 2:00- 4:50PM --T---- NAL 9246
 *** Open to JKS majors in their last semester.
- WRI603 Professional Development: Letterpress Printing: First Impressions 3.00 A O'Sullivan, Brad C 8:30-11:20AM -M----- COTT PRNT CLS AU
 *** Materials fee: \$60
 No prerequisites for grad section.
- WRI648E Craft of Writing: Contemplative Experiments 6.00 A Civil, Gabrielle C TBA ----- OFFC OFFC
 *** Open to low-res Writing and Poetics or Creative Writing and Poetics students.
 Online course.

WRI671 Prose Workshop: Narrative Practices 3.00 A Bishop, Thomas, Jr C 2:00- 4:50PM ----R-- NAL 9246 AU
 *** Open to MFA Writing and Poetics students only.

WRI700 Professional Development: Writing Pedagogy Seminar 3.00 A Pierce, Michelle Naka C 2:00- 4:50PM ---W--- NAL 9235 AU
 *** Open to MFA Writing and Poetics students only.

WRI735E Craft of Writing: Contemporary Trends 6.00 A Veglahn, Sara C TBA ----- OFFC OFFC
 *** Open to all MFA writing students Online course.

WRI739 Poetry Workshop: Contemplative Poetics 3.00 A Bye, Reed C 6:00- 8:50PM --T---- NAL 9246 CLS AU
 *** Open to MFA Writing and Poetics students only.

WRI744 Multigenre Workshop: Somatic Writing 3.00 A Chapman, Clara JLyn C 2:00- 4:50PM -----F- LIN 4140 CLS AU
 *** Open to MFA Writing and Poetics students only.

WRI761 Poetics Seminar: Contemporary Trends 3.00 A Bishop, Thomas,, Jr C 2:00- 4:50PM -M----- NAL 9248 AU
 *** Open to MFA Writing and Poetics students only.

WRI791WE Spring Writers Practicum 1.00 A Chapman, Clara JLyn WW 10:00- 4:00PM -----F- LIN LLH 03/03-03/03
 Chapman, Clara JLyn WW 10:00- 6:00PM U-----S LIN LLH 03/04-03/05
 *** Open to MFA Writing and Poetics students only.
 *** Last day to drop or add this course with no penalty: 02/17
 *** Last day to withdraw from this course: 02/17

WRI794W Writers Practicum with Anne Waldman 1.00 A Waldman, Anne WW 10:00- 6:00PM U-----S NAL 9235 04/15-04/16 AU
 *** Last day to drop or add this course with no penalty: 04/01
 *** Last day to withdraw from this course: 04/01

WRI795W Writers Practicum with Allen Ginsberg Visiting Fellow 1.00 A Alcala, Rosa WW 10:00- 6:00PM U-----S NAL 9235 02/03-02/05 AU
 *** Last day to drop or add this course with no penalty: 01/20
 *** Last day to withdraw from this course: 01/20

WRI796 Special Topics: Poetics Seminar 3.00 A Chapman, Clara JLyn C 2:00- 4:50PM --T---- NAL 9240 CLS AU
 *** Open to MFA Writing and Poetics students only.
 We will primarily read fiction that, through imaginative interventions and innovations in form, recovers voices and perspectives that have been marginalized by history and culture.

WRI880	MFA Creative Thesis	3.00 A	Pierce, Michelle Naka	C	TBA	-----	TBA	TBA	
	*** Open to MFA Writing and Poetics students in their final semester								
		3.00 B	Chapman, Clara JLyn	C	TBA	-----	TBA	TBA	
	*** Open to MFA Writing and Poetics students in their final semester								
		3.00 C	Bishop, Thomas,, Jr	C	TBA	-----	TBA	TBA	CLS
	*** Open to MFA Writing and Poetics students in their final semester								
		3.00 D	Kapil, Bhanu	C	TBA	-----	TBA	TBA	
	*** Open to MFA Writing and Poetics students in their final semester								
		3.00 E	Chopra, Serena	C	TBA	-----	TBA	TBA	CLS
	*** Open to MFA Writing and Poetics students in their final semester								
		3.00 F	Veglahn, Sara	C	TBA	-----	TBA	TBA	CLS
	*** Open to MFA Writing and Poetics students in their final semester								
		3.00 G	Case, Mairead	C	TBA	-----	OFFC	OFFC	CLS
	*** Open to MFA Writing and Poetics students in their final semester								
		3.00 H	Pethybridge, Jeffrey Lawr	C	TBA	-----	OFFC	OFFC	
	*** Open to MFA Writing and Poetics students in their final semester								