



NAROPA UNIVERSITY

Course Schedule

for

Graduate & Undergraduate
Degrees

Fall 2018

AUGUST 27th - DECEMBER 14th

Last day to drop/add: September 6th

Last day to withdraw: October 5th

LAST UPDATED ON July 3rd, 2018

This schedule is subject to change without notice.

For the most current course schedule,
always use MyNaropa:

<https://my.naropa.edu/ics>

Before registering or attending courses this semester,
check MyNaropa for changes to times, dates and locations.

How to Interpret the Building & Room Codes

ARAPAHOE CAMPUS (ARAP) NALANDA CAMPUS (NALA)

BLDG Room Description BLDG Room Description

2111 ACON 2111 Arapahoe Conference Room NAL 9104 Classroom
2111 CONS 2111 Arapahoe Consciousness Lab NAL 9106 Classroom
ARAP CONF Arapahoe House Conference Room NAL 9124 Visual Arts Studio
COTT PRNT Harry Smith Cottage Print Shop NAL 9129 Dark Room
LIN 4130 Lincoln 4130 NAL 9130 Art Therapy Studio
LIN 4140 Lincoln 4140 NAL 9158 Nalanda Events Center
LIN LLH Lincoln Lecture Hall NAL 9171 Performance Studio (Marley)
LIN LSR Lincoln Studio Room NAL 9175 Performance Studio (Wood)
LIN PAC Performing Arts Center NAL 9180 Events Studio & Dojo
LIN SH Shambhala Hall, Lincoln Building NAL 9185 Performance Studio
MUSC MUSC Music Studio NAL 9190 Graduate Theater
MUSC RECD Recording Studio NAL 9195 Small Studio (rehearsal)
SYC 8140 Sycamore 8140
SYC 8150 Sycamore 8150
SYC 8130 Sycamore 8130
SYC 8120 Sycamore 8120
UPAY NORT Upaya Cottage North
UPAY SOUT Upaya Cottage South

PARAMITA CAMPUS (PARA) OFF CAMPUS (OFFC)

BLDG Room Description BLDG Room Description

PARM CONF Paramita Conference Room AIKI DOJO Boulder Aikikai, 2424 30th St., Boulder
PARM DANA Dana ALAY ALAY Alaya Preschool, 3340 19th St., Boulder
PARM JSLH Jim Spearly Lecture Hall BSKY BSKY Blue Sky Kindergarten, 3046 11th, Boulder
PARM KARU Karuna OFFC OFFC See section comments for details regarding location
PARM KSHA Kshanti OFFC SHAM Boulder Shambhala Center, 1345 Spruce St., Boulder
PARM PARA Paramita Hall SMC SMC Rocky Mountain Shambhala Center
PARM PRAJ Prajna RYUK DOJO Ryuko Kyodojo, 4220 19th St., Boulder
PARM SHIL Shila
PARM VIRY Virya
PARM 1120 1120
PARM 1130 1130
PARM 1320 1320
PARM 1325 1325

TO BE ANNOUNCED (TBA)

BLDG Room Description

TBA TBA The course has not yet been assigned a room and/or time.

When a room is assigned, students registered for the course will receive an email notifying them of the change.

How to Read this Course Schedule

This course schedule contains the plain text listing of all Naropa University courses for the given semester. All courses are printed in a common standard format.

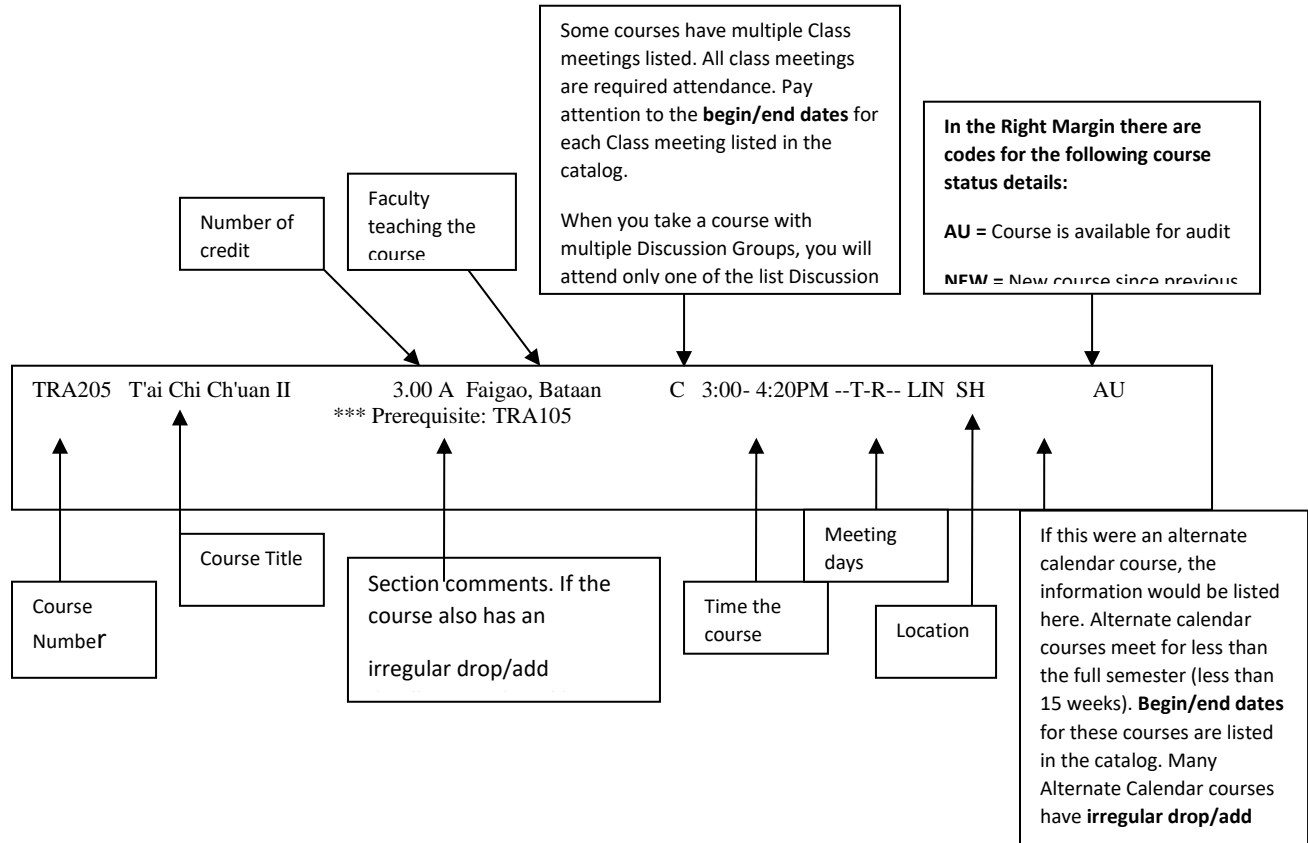

Registration Requirements and Section Comments may be changed without notice.

Please note that not all requirements are printed in this schedule.

Please check MyNaropa to ensure that you meet the requirements for courses you wish to take.

Courses numbered **100-499** may be taken by **undergraduate** students only.

Courses numbered **500-899** may be taken by **graduate** students only.

For the most up-to-date and complete scheduling information always use MyNaropa to check the schedule:

<https://my.naropa.edu/ICS/>

Day-of-the-week key:

- U----- = Sunday
- M----- = Monday
- T----- = Tuesday
- W---- = Wednesday
- R-- = Thursday
- F- = Friday
- S = Saturday

*** * * ART : Visual Arts * * ***

Crs No.	Course Title	Hrs	Sec	Faculty	IM	Time	Days	Bld	Room	Alt.	Cal	Stat	Au
ART101	2-D Design: Art Techniques and Experimentation	3.00	A	Acosta, Elizabeth M			C	6:15-	9:00PM	---	W---	NAL	9124 AU
													*** Open to UNDG students only. Materials Fee: \$45
ART102	Contemplative Ceramics: Form and Human Contact	3.00	A	Adams, Gina Marie			C	11:45-	2:30PM	-M----		NAL	9138 AU
													*** Open to UNDG students only. Art Materials Fee: \$100.
		3.00	B	Suh, Misuhng			C	6:15-	9:00PM	----	R--	NAL	9138 CLS AU
													*** Open to UNDG students only. Art Materials Fee: \$100
ART125	Introduction to Drawing	3.00	A	Wright, Jonathan			C	8:30-	11:15AM	----	R--	NAL	9124 AU
													*** Open to UNDG students only. Course fee: \$45.
ART180	Sculpture	3.00	A	Adams, Gina Marie			C	8:30-	11:15AM	--T----		NAL	9138 AU
													*** Open to UNDG students only. Course fee: \$50.
ART301	World Art I: Ancient to Middle Ages	3.00	A	Brasuell, Mark			C	3:00-	4:15PM	--T-R--		NAL	9124 AU
													*** Open to UNDG students only. Art Materials Fee: \$45.
ART345	Painter's Laboratory	3.00	A	Sloan, Kevin Patrick			C	3:00-	5:45PM	-M----		NAL	9124 AU
													*** Open to UNDG students only. Art Materials Fee: \$45.
ART355	Eco-Art	3.00	A	Powers, Jill A			C	8:30-	11:15AM	---	W---	NAL	9138AU
													*** Open to UNDG students only. Art Materials Fee: \$45.
ART360	Contemplative Photography	3.00	A	Weems, Liza			C	8:30-	11:15AM	-M----		NAL	9248 AU
				Weems, Liza			C	8:30-	11:15AM	-M----		NAL	9250 AU
													*** Open to UNDG students only. Art Materials Fee: \$65.
ART385	Advanced Studio Practice	3.00	A	Hammond West, Sue			C	3:00-	5:45PM	---	W---	NAL	9124
													*** Art Materials fee: \$45. Open to BA Art students with 60+ credits others by instructor permission.

***** ATHP : Art Therapy *****

Crs No.	Course Title	Hrs	Sec	Faculty	IM	Time	Days	Bld	Room	Alt.	Cal	Stat	Au
---------	--------------	-----	-----	---------	----	------	------	-----	------	------	-----	------	----

ATH230	Introduction to Art Therapy	3.00	A	Friedman Spohn, Leah S	C	11:45- 2:30PM	--T----	NAL	9124				
--------	-----------------------------	------	---	------------------------	---	---------------	---------	-----	------	--	--	--	--

*** Prerequisite: PSYB101. Art Materials Fee: \$25.

		3.00	B	Whitesel, Jessica L	C	11:45- 2:30PM	--T----	NAL	9138	AU			
--	--	------	---	---------------------	---	---------------	---------	-----	------	----	--	--	--

*** Art Materials Fee: \$25.
Prerequisiste: PSYB101

***** CMHC : Clnc Mntl Hlth Coun *****

Crs No.	Course Title	Hrs	Sec	Faculty	IM	Time	Days	Bld	Room	Alt.	Cal	Stat	Au
---------	--------------	-----	-----	---------	----	------	------	-----	------	------	-----	------	----

CNST631	Counseling & Helping Relationships I	3.00	E	Noah, Jenna M	C	9:00-11:50AM	-----F-	PARM	KSHA				
---------	--------------------------------------	------	---	---------------	---	--------------	---------	------	------	--	--	--	--

***** CTE : Contempltve Edu *****

Crs No.	Course Title	Hrs	Sec	Faculty	IM	Time	Days	Bld	Room	Alt.	Cal	Stat	Au
---------	--------------	-----	-----	---------	----	------	------	-----	------	------	-----	------	----

EDU735E	Transforming Instruction and Curriculum	3.00	A	Petrie, Kelly	C	TBA	-----	OFFC	OFFC	AU			
---------	---	------	---	---------------	---	-----	-------	------	------	----	--	--	--

*** Prerequisites: EDU700 and EDU705
Open MA Contemplative Education students only. This course meets online.

EDU775E	The Science of Contemplative Teaching and Learning	3.00	A	Yuhas, Stephanie	C	TBA	-----	OFFC	OFFC	AU			
---------	--	------	---	------------------	---	-----	-------	------	------	----	--	--	--

*** Prerequisite: EDU700. This course is open to MA Contemplative students only. This course meets online.

EDU881E	Extended Thesis	0.50	A	Yuhas, Stephanie	C	TBA	-----	OFFC	OFFC				
---------	-----------------	------	---	------------------	---	-----	-------	------	------	--	--	--	--

*** Open to MA Contemplative Education Students only.

EDU510 Foundations of Education for a Diverse Society 3.00 A Leach, Elizabeth Maria C 8:30-11:15AM -M----- NAL 9240

*** Open to GRAD students only.
Prior to class students must complete a background and fingerprint check.

EDU520 Theories, Strategies, and Assessment for CLD Students K-12 3.00 A Cobb, Charlene Frances C 6:15- 9:00PM --T---- NAL 9246

*** Open to GRAD students only.

EDU544 Maitri and Mudra Space Awareness 3.00 A Summer, LS Mueller, Carla Marie C 11:45- 2:30PM ----R-- NAL 9180

*** Open to GRAD students only.
Course fee: \$15

* * * ENV : Envrnmntl Studies * * *

Crs No.	Course Title	Hrs	Sec	Faculty	IM	Time	Days	Bld	Room	Alt.	Cal	Stat	Au
---------	--------------	-----	-----	---------	----	------	------	-----	------	------	-----	------	----

ENV100	Physical Geography: Beholding the Body of the Earth	3.00	A	Parker, Anne Z		C 11:45- 2:30PM	-M-----	SYC	8120				
--------	---	------	---	----------------	--	-----------------	---------	-----	------	--	--	--	--

*** Open to UNDG students only.

ENV207	History of the Environmental Movement	3.00	A	Dupler, Douglas J		C 3:00- 5:45PM	--T----	SYC	8140				
--------	---------------------------------------	------	---	-------------------	--	----------------	---------	-----	------	--	--	--	--

*** Open to UNDG students only.

ENV215	Sustainability	3.00	A	Cox, Travis		C 8:30-11:15AM	--T----	LIN	4130				
--------	----------------	------	---	-------------	--	----------------	---------	-----	------	--	--	--	--

*** Open to UNDG students only.

ENV223	Field Ecology	3.00	A	Bunin, Jane		C 8:30-11:15AM	----R--	SYC	8120				
--------	---------------	------	---	-------------	--	----------------	---------	-----	------	--	--	--	--

Bunin, Jane C 9:00- 5:00PM -----S OFFC 09/22-09/22 CLS
*** Open to UNDG students only.
Retreat date: 9/22 9am-4pm.
Prerequisite: ENV220.

ENV238	Survival Skills	3.00	A	Sanderson, Ian		C 11:45- 2:30PM	----F-	LIN	4130				
--------	-----------------	------	---	----------------	--	-----------------	--------	-----	------	--	--	--	--

*** Open to UNDG students only.
Prerequisite: ENV100
Course fee: \$25 for supplies.

ENV245	Geography: Pilgrimage and Sacred Landscape	3.00	A	Parker, Anne Z		C 8:30-11:15AM	----F-	SYC	8150				
--------	--	------	---	----------------	--	----------------	--------	-----	------	--	--	--	--

*** Open to UNDG students only.

ENV257	Food Justice	3.00	A	Parish, Ramon		C 3:00- 5:45PM	-M-----	LIN	LSR				
--------	--------------	------	---	---------------	--	----------------	---------	-----	-----	--	--	--	--

*** Open to UNDG students only.

ENV342	Permaculture Design	3.00	A	Polk, Stephen Michael		C 3:00- 5:45PM	----F-	SYC	8120				
--------	---------------------	------	---	-----------------------	--	----------------	--------	-----	------	--	--	--	--

*** Open to UNDG students only.
Prerequisite: ENV260. Course supply fee: \$35.

ENV350 Nature, the Sacred, and Contemplation 3.00 A Ellms, Sherry J C 3:00- 5:45PM ----R-- LIN 4140
 Ellms, Sherry J C TBA U----FS OFFC OFFC 09/28-09/30
 *** Prerequisite: ENV245. Course fee for retreat expenses: \$225. Calwood Retreat dates: 9/28-9/30

ENV363 Indigenous Environmental Issues 3.00 A Canty, Jeanine M C 11:45- 2:30PM --T---- LIN 4140
 *** Open to UNDG students only.

ENV370 Ecopsychology 3.00 A Canty, Jeanine M C 11:45- 2:30PM -M----- LIN 4140
 *** Open to UNDG students only.

 * * * INTD : Intradisply Studies * * *

Crs No.	Course Title	Hrs	Sec	Faculty	IM	Time	Days	Bld	Room	Alt.	Cal	Stat	Au
---------	--------------	-----	-----	---------	----	------	------	-----	------	------	-----	------	----

INTD301	Integrative Inquiry: Ways of Knowing	3.00	A	Kapil, Bhanu		C 3:00- 5:45PM	--T----	LIN	4140				
---------	--------------------------------------	------	---	--------------	--	----------------	---------	-----	------	--	--	--	--

*** Open to UNDG students only.

INTD310	Feminist and Queer Theory Methods of Inquiry	3.00	A	Madrone, Satori Suzanne		C 3:00- 5:45PM	-M-----	SYC	8130				
---------	--	------	---	-------------------------	--	----------------	---------	-----	------	--	--	--	--

*** Open to UNDG students only.

INTD325	Interdisciplinary Studies BA Program Retreat	1.00	A	Drake, Cynthia B		C TBA	U----FS OFFC OFFC	09/28-09/30					
---------	--	------	---	------------------	--	-------	-------------------	-------------	--	--	--	--	--

*** Open to UNDG students only.
 Course meets off campus.
 Course fee: \$200
 Retreat dates: September 28-30

INTD348	Classics of International Film	3.00	A	Bishop, Thomas B		C 11:45- 2:30PM	----R--	NAL	9250				
---------	--------------------------------	------	---	------------------	--	-----------------	---------	-----	------	--	--	--	--

*** Open to UNDG students only.

INTD376	Introduction to Screenwriting: Sitting Quietly, Doing Everything	3.00	A	Bishop, Thomas B		C 3:00- 5:45PM	---W---	NAL	9250				
---------	--	------	---	------------------	--	----------------	---------	-----	------	--	--	--	--

*** Open to UNDG students only.

INTD380	Capstone I: Discovery and Design	3.00	A	Drake, Cynthia B		C 11:45- 2:30PM	-M-----	SYC	8130				
---------	----------------------------------	------	---	------------------	--	-----------------	---------	-----	------	--	--	--	--

*** Open to INTD or PAX students only. Prerequisite: COR115.

INTD480	Capstone II: Integrative Thesis	3.00	A	Bishop, Thomas B		C 3:00- 5:45PM	--T----	NAL	9240				
---------	---------------------------------	------	---	------------------	--	----------------	---------	-----	------	--	--	--	--

*** Open to PAX and INTD majors only.

INTD491	Honors Directed Reading	3.00	A	Drake, Cynthia B		C TBA	-----	OFFC OFFC					
---------	-------------------------	------	---	------------------	--	-------	-------	-----------	--	--	--	--	--

*** Open to UNDG students only.

INTD492	Honors Directed Research	3.00	A	Drake, Cynthia B		C TBA	-----	OFFC OFFC					
---------	--------------------------	------	---	------------------	--	-------	-------	-----------	--	--	--	--	--

*** Open to INTD students with permission of the instructor.

*** * * MUSC : Music * * ***

Crs No. Course Title Hrs Sec Faculty IM Time Days Bld Room Alt. Cal Stat Au

MUS200 Musicianship I: Musical 3.00 A Miller, Mark C 8:30- 9:45AM --T---- NAL 9157
Beginnings Miller, Mark DG 8:30- 9:45AM ----R-- NAL 9250

*** Open to UNDG students only.
Course meets for class on
Tuesday in 9157, and for
discussion group on Thursday
in 9250.

MUS215 Rhythm Hemispheres: World 3.00 A Marques, Francisco D C 10:00-11:15AM -M-W--- NAL 9157
Percussion Traditions

*** Open to UNDG students only.

MUS248 Music Program Retreat 0.50 A Miller, Mark C 9:00- 5:00PM -----S NAL 9235 09/15-09/15
Miller, Mark C 9:00- 5:00PM -----S NAL 9157 09/15-09/15

*** Open to Music majors only.
Course fee: \$20.
*** Last day to drop or add this course with no penalty: 09/13
*** Last day to withdraw from this course: 09/13

MUS263 History of Rock n' Roll 3.00 A Feder, Janet B C 11:45- 2:30PM ----R-- NAL 9157

*** Open to UNDG students only.

MUS275 Producing Music with Ableton 3.00 A Holstein, Aaron Jacob C 3:00- 5:45PM ----R-- NAL 9250
Live

*** Course fee: \$50.
Open to Upper Level UNDG
students only.

MUS280 Technical Skills for 3.00 A Cacciatore, Jake J C 3:00- 5:45PM ---W--- NAL 9160
Contemporary Creativity

*** Open to UNDG students only.
Course fee: \$50. Course will not
meet on 9/19, but will be
required to teach a rehearsal
instead.

MUS360 Musicianship III: The Art of the 3.00 A Adams, Joy S C 8:30- 9:45AM --T---- NAL 9250
Chart Young, Doug

Adams, Joy S DG 8:30- 9:45AM ----R-- NAL 9157
*** Open to UNDG students only.
Prerequisite: MUS210. Course
meets for class on Tuesday
in 9250 and for Thursday
discussion group in 9157.

MUS490 Special Topics in Music 3.00 B Fields, Tina C 10:00-11:15AM --T-R-- LIN LLH AU
Singing for Our Lives

*** Open to UNDG students only.
PLEASE NOTE: This course will
begin on Thursday, 8/30/18.
Class will not begin on Tuesday
8/28/18.

Music, Movement and Words 3.00 C Miller, Mark C 11:45- 2:30PM -M----- NAL 9184

*** * * NCC : Naropa College * * ***

Crs No. Course Title Hrs Sec Faculty IM Time Days Bld Room Alt. Cal Stat Au

COL101 Living and Learning Community
Health and Healing 1.00 A TBA C 12:00- 1:30PM ---W--- 2333 2333 08/27-10/31

*** Open to UNDG students only.
Meets in 2333 Residence Hall.
*** Last day to drop or add this course with no penalty: 09/01
*** Last day to withdraw from this course: 09/03

Arts and Movement 1.00 B TBA C 12:00- 1:30PM ---W--- SNOW 08/27-10/31

*** Open to UNDG students only.
*** Last day to drop or add this course with no penalty: 09/01
*** Last day to withdraw from this course: 09/03

COL450 Internship 3.00 A Faucheux, Linda A C 3:00- 5:45PM ----R-- SYC 8140

*** Open to UNDG students only.

COR130 Contemplative Learning Seminar: 3.00 A Rotterdam, Charlotte Z C 11:45- 1:00PM --T-R-- LIN LLH
Naropa's Roots and Branches

*** Open to UNDG students only.

3.00 B Yuen, Elaine C 1:15- 2:30PM --T---- SYC 8130

Yuen, Elaine C 1:15- 2:30PM ----R-- SYC 8140

*** Open to UNDG students only.

3.00 C Kapil, Bhanu C 1:15- 2:30PM --T-R-- SYC 8120

*** Open to UNDG students only.

3.00 D Miller, Mark C 4:30- 5:45PM -M-W--- NAL 9240

*** Open to UNDG students only.

3.00 E Jobson, Giovannina C 3:00- 4:15PM -M-W--- LIN 4130

*** Open to UNDG students only.

First Year Seminar 3.00 F Drake, Cynthia B C 10:00-11:15AM --T-R-- SYC 8130

*** Open to UNDG students only.

First Year Seminar 3.00 G Parish, Ramon C 11:45- 1:00PM --T-R-- NAL 9248

*** Open to UNDG students only.

COR150 Diversity Seminar 3.00 A Kapil, Bhanu C 8:30-11:15AM ----R-- LIN 4140

*** Open to UNDG students only.

3.00 B Rada, Julie A C 3:00- 5:45PM -M----- SYC 8140

*** Open to UNDG students only.

3.00 C Drake, Cynthia B C 11:45- 2:30PM --T---- SYC 8150

*** Open to UNDG students only

COR220 Community-based Learning and Action 3.00 A Parish, Ramon C 8:30-11:15AM -M----- LIN 4130

*** Open to UNDG students only.

Course fee: \$10.

3.00 B Parish, Ramon C 3:00- 5:45PM ---W--- SYC 8140

*** Open to UNDG students only.

Course fee: \$10.

3.00 C Bauer, Alan Michael C 3:00- 5:45PM ----R-- SYC 8130

*** Open to UNDG students only.

Course fee: \$10.

***** PAX : Peace Studies *****

Crs No. Course Title Hrs Sec Faculty IM Time Days Bld Room Alt. Cal Stat Au

PAX250 Introduction to Peace and Conflict Studies 3.00 A TBA C 8:30-11:15AM ----F- LIN 4130

*** Open to UNDG students only.

PAX340 Conflict Transformation: Theory and Practice 3.00 A Wallace, Lisa Linville C 3:00- 5:45PM ----F- LIN 4130

*** Open to UNDG students only.

***** PFAR : Performing Arts *****

Crs No. Course Title Hrs Sec Faculty IM Time Days Bld Room Alt. Cal Stat Au

PAR100 Wisdom of the Body 3.00 A Kaufman, Katharine S C 11:45- 1:00PM --T-R-- NAL 9184 AU

*** Open to UNDG students only.

PAR220 Dance Lab: Contemporary Dance 3.00 A Gurley, Katherine C 9:15-11:15AM -M-W-F- NAL 9176 AU

*** Open to UNDG students only.

PAR230 Preparing the Voice: Breathing Is Meaning 3.00 A Gonzalez Fontes, Lorenzo C 10:00-11:15AM --T-R-- NAL 9176 AU

*** Open to UNDG students only.

PAR302 Dance Ensemble 3.00 A Gurley, Katherine C 11:45- 1:45PM -M---- NAL 9180
Gurley, Katherine C 11:45- 1:45PM ----F- NAL 9184

*** Course fee: \$50.
Prerequisite: Two 200-level PAR courses, by audition, or by permission of the instructor.

***** PSYB : Contemplative Psych *****

Crs No. Course Title Hrs Sec Faculty IM Time Days Bld Room Alt. Cal Stat Au

PSYB101 Introduction to Psychology 3.00 A Goldenberg, Tracy L C 11:45- 2:30PM ----R-- SYC 8150 AU

*** This course is open to UNDG students only.

3.00 B McDonald, Kenneth J C 3:00- 5:45PM ----R-- LIN 4130 AU

*** Open to UNDG students only.

PSYB208 Embodying Process and the Individual 3.00 A Goldenberg, Tracy L C 8:30-11:15AM ---W--- NAL 9180

*** Open to UNDG students only.

PSYB209 Herbal Medicine 3.00 A Mars, Brigitte P C 11:45- 1:00PM -M--R-- LIN 4130

*** Open to UNDG students only.

- PSYB234 Perception 3.00 A Svenson, ReAnn H C 3:00- 5:45PM ---W--- SYC 8150 AU
 *** Open to UNDG students only.
 Course fee: \$10
- PSYB239 Nutrition 3.00 A Nyinda, Nashalla G. C 3:00- 5:45PM -M----- SYC 8150
 *** Open to UNDG students only.
- PSYB301 Research Methods and Statistics 3.00 A Quaglia, Jordan C 11:45- 2:30PM -M----- SYC 8150
 *** Prerequisite: PSYB101.
 Open to UNDG students only.
- PSYB303 Psychology of the Five Elements I 3.00 A Brooks, A Marlow C 3:00- 5:45PM ---W--- LIN LSR
 *** Open to UNDG students only.
- PSYB304 Somatic Intelligence: The Neuroscience of Our Body-Mind Connection 3.00 A Goldenberg, Tracy L C 3:00- 5:45PM ---W--- NAL 9248
 *** Prerequisite: PSYB101 and any 300-level PSYB course. Anatomy is strongly recommended.
- PSYB314 Buddhist Psychology: Mindfulness Meditation 3.00 A Grossenbacher, Peter G C 8:30-11:15AM --T---- NAL 9235
 *** Co-requisite: PSYB101. Open to Psychology, Art Therapy, and INTD students with 45+ credits only. Others by instructor permission.
 3.00 B Grossenbacher, Peter G C 8:30-11:15AM -M----- LIN SH
 *** Corequisite: PSYB101. Open to Psychology, Art Therapy, and INTD students only with 45+ credits.
- PSYB325 Awakening Compassion: Working with Others 3.00 A Grossenbacher, Peter G C 11:45- 2:30PM --T---- NAL 9180
 *** Prerequisite: PSYB314 or meditation experience with permission of instructor.
- PSYB330 Jungian Psychology 3.00 A Deininger, Craig Anthony C 3:00- 5:45PM -----F- LIN LSR
 *** Prerequisite: PSYB101.
- PSYB332 Human Anatomy 3.00 A Nyinda, Nashalla G. C 8:30-11:15AM ----R-- LIN 4130
 *** Course fee for the cadaver lab \$90. Open to UNDG students only.
- PSYB343W Contemplative Community Retreat 1.00 A Grossenbacher, Peter G C 9:00- 5:00PM U-----S OFFC 10/26-10/28
 *** Open to UNDG students only.
 Course meets off campus.
 Course fee: \$307.
 *** Last day to drop or add this course with no penalty: 10/24
 *** Last day to withdraw from this course: 10/24
- PSYB345 Developmental Psychology 3.00 A Davis, Marcia Kay C 3:00- 5:45PM --T---- LIN 4130
 *** Prerequisite: PSYB101. Open to UNDG students only.

- PSYB354 Transpersonal Psychology 3.00 A Salander, Hannah Lang C 3:00- 5:45PM ----R-- SYC 8120
 *** Prerequisite: PSYB101. Open to
 UNDG students with 60+ credits
 only.
- PSYB359 Learning from Trauma: 3.00 A Lorig, Valerie C 3:00- 5:45PM ---W--- NAL 9246
 Understanding Its Effects and
 Building Personal Resources
 *** Prerequisite: PSYB101.
- PSYB368 Psychology and Neuroscience of 3.00 A Quaglia, Jordan C 11:45- 2:30PM ----R-- SYC 8130
 Emotion
 *** Open to UNDG students only.
- PSYB371 Personality Theories 3.00 A TBA C 11:45- 2:30PM -M----- NAL 9246
 *** Prerequisite: PSYB101.
- PSYB373 Social Psychology 3.00 A TBA C 11:45- 2:30PM -----F- SYC 8150
 *** Prerequisite: PSYB101.
- PSYB415 Maitri: Working with Emotions 3.00 A Carpenter Cohn, Jane C 3:00- 4:15PM -M-W--- LIN SH
 *** Prerequisite: PSYB314 and PSYB
 325. Open to Upper Level PSYB,
 INTD and Art Therapy students
 only, others by instructor
 permission.
 Course fee: \$10.
- PSYB420 Abnormal Psychology 3.00 A Hale, Ryan Roger C 11:45- 2:30PM --T---- SYC 8140
 *** Prerequisites: PSYB345, PSYB357
 PSYB371. Open to students with
 60+ credits only.
- PSYB425 Field Placement 3.00 A Svenson, ReAnn H C 11:45- 2:30PM -----F- SYC 8130
 *** Corequisite: PSYB415. Course fee
 \$35. Open to Art Therapy or
 Psych senior students only.
- PSYB482 Senior Seminar I: 3.00 A Lorig, Valerie C 11:45- 2:30PM ----R-- NAL 9235
 Transformational Psychology: The Lorig, Valerie WW 9:00- 6:00PM U-----S LIN SH 11/10-11/11
 Group Experience
 *** Prerequisite: PSYB325. Course
 fee: \$35. Course meets for
 weekend intensive 11/30-12/2
 in Shambhala Hall.
- 3.00 B Lorig, Valerie C 3:00- 5:45PM -M----- NAL 9248
 Lorig, Valerie C 9:00- 6:00PM -----S LIN SH 11/17-11/17
 *** Prerequisite: PSYB325. Course
 fee: \$35. Course meets for
 weekend retreat 11/30-12/2 in
 Shambhala Hall.

PSYB483 Senior Seminar II: 3.00 A Lorig, Valerie C 11:45- 2:30PM -M----- NAL 9248
 Transformational Psychology: The Lorig, Valerie C 9:00- 6:00PM -----S LIN SH 12/01-12/01
 Threshold Experience

*** Open to UNDG students only.
 Prerequisite: PSYB325. Weekend
 retreat 12/7 6-9pm, 12/8 9am-9pm
 12/9 9am-9pm.

 * * * PSYC : Contemplative Psych * * *

Crs No.	Course Title	Hrs	Sec	Faculty	IM	Time	Days	Bld	Room	Alt.	Cal	Stat	Au
CNSC600	Opening Retreat	0.00	A	Chapin, Janneli N	C	6:00- 9:00PM	----F-	PARM	VIRY		08/24-08/24		
				Chapin, Janneli N	C	9:00- 4:30PM	-----S	PARM	PARA		08/25-08/25		
				*** Open to MA Buddhist Psych students only. Fee: \$15. *** Last day to drop or add this course with no penalty: 08/23 *** Last day to withdraw from this course: 08/23									
CNSC603	Buddhist Psychology I: Foundations of Practice	2.00	A	Wegela, Karen Kissel	C	1:30- 4:05PM	----R--	PARM	PARA				
				Wegela, Karen Kissel	DG	1:30- 4:05PM	----R--	PARM	1320				
				Wegela, Karen Kissel	DG	1:30- 4:05PM	----R--	PARM	1325				
				Wegela, Karen Kissel	DG	1:30- 4:05PM	----R--	PARM	1436				
				Wegela, Karen Kissel	DG	1:30- 4:05PM	----R--	PARM	CONF				
				*** Open to MA Buddhist Psych students only. Course fee: \$25.									
CNSC609	Group Process I	0.50	A	TBA	C	9:00-10:20AM	----R--	PARM	1130				
				*** Open to MA Buddhist Psych students only.									
		0.50	B	Bopsie, Debra	C	11:00-12:20PM	----R--	PARM	1436				
				*** Open to MA Buddhist Psych students only.									
		0.50	C	TBA	C	9:00-10:20AM	----R--	PARM	1436				
				*** Open to MA Buddhist Psych students only.									
CNSC610	Social and Multicultural Foundations	3.00	A	Kocataskin, Adil Ugur	C	12:00- 2:50PM	-M-----	PARM	PARA				
CNSC620	Human Growth and Development: Contemplative View	3.00	A	Jenlink, Tamira P	C	3:00- 5:50PM	--T----	NAL	9184				
				Jenlink, Tamira P	DG	3:00- 5:50PM	--T----	NAL	9180				
				Jenlink, Tamira P	DG	3:00- 5:50PM	--T----	NAL	9176				
				Jenlink, Tamira P	DG	3:00- 5:50PM	--T----	NAL	9235				
				Jenlink, Tamira P	DG	3:00- 5:50PM	--T----	NAL	9205				
				*** Open to MA Buddhist Psych students only.									

CNSC660 Maitri I 1.00 A Casalino, Lauren C TBA ----- OFFC OFFC 10/06-10/20
 Bondurant, Jean M
 *** Open to MA Buddhist Psych students only. This course meets off campus at the Shambhala Mountain Center 151 Shambhala Way, Red Feather Lakes, CO 80545. Course fee: \$1,610.
 *** Last day to drop or add this course with no penalty: 09/22
 *** Last day to withdraw from this course: 09/22

CNSC703 Buddhist Psychology III: 2.00 A Rotterdam, Charlotte Z C 9:00-11:20AM -----F- PARM PARA
 Compassion and the Heart of Rotterdam, Charlotte Z DG 9:00-11:20AM -----F- PARM 1435
 Emptiness Rotterdam, Charlotte Z DG 9:00-11:20AM -----F- PARM 1325
 Rotterdam, Charlotte Z DG 9:00-11:20AM -----F- PARM 1320
 *** Open to MA Buddhist Psych students only. Course fee: \$25.

CNSC709 Group Process III 0.50 A Salley, Marian C 9:00-10:20AM ---W--- PARM 1436
 *** Open to MA Buddhist Psych students only.
 0.50 B Bopsie, Debra C 10:30-11:50AM ---W--- PARM 1436
 *** Open to MA Buddhist Psych students only.
 0.50 C Ciliberti, Angelo C 9:00-10:20AM ---W--- PARM 1325
 *** Open to MA Buddhist Psych students only.

CNSC711 Career Development: Work, 3.00 A Jack, MacAndrew S C 9:00-11:50AM --T---- PARM PARA
 Transition, and Path Jack, MacAndrew S DG 11:00-11:50AM --T---- PARM 1130
 Jack, MacAndrew S DG 11:00-11:50AM --T---- PARM 1320
 Jack, MacAndrew S DG 11:00-11:50AM --T---- PARM 1435
 Jack, MacAndrew S DG 11:00-11:50AM --T---- PARM 1436
 *** Open to MA Buddhist Psych students only.

CNSC751 Group Counseling 3.00 A Casalino, Lauren C 12:00- 3:20PM --T---- PARM DANA
 Salerno, Craig A
 Casalino, Lauren DG 12:00- 3:20PM --T---- PARM 1120
 Salerno, Craig A
 Casalino, Lauren DG 12:00- 3:20PM --T---- PARM 1130
 Salerno, Craig A
 Casalino, Lauren DG 12:00- 3:20PM --T---- PARM 1320
 Salerno, Craig A
 Casalino, Lauren DG 12:00- 3:20PM --T---- PARM 1325
 Salerno, Craig A
 *** Open to MA Buddhist Psych students only.

CNSC760 Maitri III 1.00 A Chapin, Janneli N C TBA ----- OFFC OFFC 08/25-09/08
 Carpenter Cohn, Jane
 *** Open to MA Buddhist Psych students only. Course fee: \$1,610. Course meets at Shambhala Mountain Center 151 Shambhala Way Red Feather Lakes, CO 80545.
 *** Last day to drop or add this course with no penalty: 08/25
 *** Last day to withdraw from this course: 08/27

CNSC770 Family Systems 3.00 A Jenlink, Tamira P C 1:00- 4:20PM ----F- PARM PARA
 Chapin, Janneli N DG 3:15- 4:20PM ----F- PARM 1325
 Chapin, Janneli N DG 3:15- 4:20PM ----F- PARM 1435
 Chapin, Janneli N DG 3:15- 4:20PM ----F- PARM 1436
 *** Open to MA Buddhist Psych students only.

CNSC790 Counseling Practicum 3.00 A Jenlink, Tamira P C 2:30- 5:20PM ---W--- PARM PARA
 Leach, Caroline Hope
 Jenlink, Tamira P DG 2:30- 5:20PM ---W--- PARM 1320
 Jenlink, Tamira P DG 2:30- 5:20PM ---W--- PARM 1325
 Jenlink, Tamira P DG 2:30- 5:20PM ---W--- PARM 1435
 Jenlink, Tamira P DG 2:30- 5:20PM ---W--- PARM CONF
 *** Open to MA Buddhist Psych students only.

CNSC803 Buddhist Psychology V: The Way of the Contemplative Counselor 3.00 A Wegela, Karen Kissel C 12:00- 3:20PM --T---- PARM PARA
 Wegela, Karen Kissel DG 12:00- 3:20PM --T---- PARM KARU
 Wegela, Karen Kissel DG 12:00- 3:20PM --T---- PARM 1435
 Wegela, Karen Kissel DG 12:00- 3:20PM --T---- PARM 1436
 *** Open to MA Buddhist Psych students only. Course fee: \$25.

CNSC809 Group Process V 0.50 A Bopsie, Debra C 8:30- 9:50AM --T---- PARM 1325
 *** Open to MA Buddhist Psych students only.

0.50 B Bopsie, Debra C 10:00-11:20AM --T---- PARM 1325
 *** Open to MA Buddhist Psych students only.

0.50 C Salley, Marian C 8:30- 9:50AM --T---- PARM 1436
 *** Open to MA Buddhist Psych students only.

CNSC871 Internship I: Placement and Contemplative Supervision 2.00 A Chapin, Janneli N C TBA ----- OFFC OFFC
 *** Open to MA Buddhist Psych students only.

CNSC890 Special Topics Trauma Informed Care 0.50 A TBA C 9:00- 5:00PM -----S PARM PARA 10/13-10/13
 *** Open to MA Buddhist Psych students in the first semester of thier third year only.

CNSS610 Social and Multicultural Foundations I 1.00 A Lythgoe, Michael C 12:30- 2:50PM -M----- PARM VIRY 08/27-08/27
Sherrell, Carla J

Lythgoe, Michael A C 12:30- 2:50PM -M----- PARM VIRY 09/24-09/24
Lythgoe, Michael A C 12:30- 2:50PM -M----- PARM VIRY 09/10-09/10
Lythgoe, Michael A C 12:30- 2:50PM -M----- PARM VIRY 10/08-10/08
Sherrell, Carla J C 12:30- 2:50PM -M----- PARM VIRY 10/22-10/22
Sherrell, Carla J C 12:30- 2:50PM -M----- PARM VIRY 11/05-11/05
Lythgoe, Michael A C 12:30- 2:50PM -M----- PARM VIRY 11/19-11/19

*** Open to MA Somatic Psych students only.

1.00 B Sherrell, Carla J C 3:30- 5:50PM -M----- PARM VIRY 08/27-08/27

Lythgoe, Michael A
Sherrell, Carla J C 3:30- 5:50PM -M----- PARM VIRY 09/10-09/10
Lythgoe, Michael A
Sherrell, Carla J C 3:30- 5:50PM -M----- PARM VIRY 09/24-09/24
Lythgoe, Michael A
Sherrell, Carla J C 3:30- 5:50PM -M----- PARM VIRY 10/08-10/08
Lythgoe, Michael A
Sherrell, Carla J C 3:30- 5:50PM -M----- PARM VIRY 10/22-10/22
Sherrell, Carla J C 3:30- 5:50PM -M----- PARM VIRY 11/05-11/05
Sherrell, Carla J C 3:30- 5:50PM -M----- PARM VIRY 11/19-11/19

Bopsie, Debra
*** Open to MA Somatic Psych students only.

CNSS620 Human Growth and Development 3.00 A Sherrell, Carla J C 9:00-11:50AM ----R-- PARM VIRY

*** Open to MA Somatic Psych students only.

3.00 B Sherrell, Carla J C 2:00- 4:50PM ----R-- PARM VIRY

*** Open to MA Somatic Psych students only.

CNSS621 Body/Movement Observation and Assessment I 3.00 A Jorba-Galdos, Laia C 9:00-11:50AM -M----- PARM VIRY

3.00 B Jorba-Galdos, Laia C 9:00-11:50AM ---W--- PARM VIRY

*** Open to MA Somatic Psych students only.

CNSS631 Counseling and Helping Relationships I: Verbal and Nonverbal Skills 3.00 A Allen, Wendy E C 9:00-11:50AM --T---- PARM VIRY

*** Open to MA Somatic Psych students only.

3.00 B Allen, Wendy E C 9:00-11:50AM -----F- PARM VIRY

*** Open to MA Somatic Psych students only.

CNSS646 Contemplative Practices for Somatic Counseling Contexts I 1.00 B Ashley, Jacquelyne S C 3:30- 4:50PM --T---- PARM KARU

CNSS649 Contemplative Practices for Somatic Counseling Contexts II 1.00 A Sherrell, Carla J C 12:30- 2:50PM -M----- PARM VIRY 09/17-09/17
Sherrell, Carla J C 12:30- 2:50PM -M----- PARM VIRY 10/01-10/01
Sherrell, Carla J C 12:30- 2:50PM -M----- PARM VIRY 10/15-10/15
Sherrell, Carla J C 12:30- 2:50PM -M----- PARM VIRY 10/29-10/29
Sherrell, Carla J C 12:30- 2:50PM -M----- PARM VIRY 11/12-11/12
Sherrell, Carla J C 12:30- 2:50PM -M----- PARM VIRY 11/26-11/26
*** Open to MA Somatic Psych students only. Prerequisite: CNSS646.

1.00 B Sherrell, Carla J C 3:30- 5:50PM -M----- PARM VIRY 09/17-09/17
Sherrell, Carla J C 3:30- 5:50PM -M----- PARM VIRY 10/01-10/01
Sherrell, Carla J C 3:30- 5:50PM -M----- PARM VIRY 10/15-10/15
Sherrell, Carla J C 3:30- 5:50PM -M----- PARM VIRY 10/29-10/29
Sherrell, Carla J C 3:30- 5:50PM -M----- PARM VIRY 11/12-11/12
Sherrell, Carla J C 3:30- 5:50PM -M----- PARM VIRY 11/26-11/26

CNSS700 Assessment 3.00 A Jenlink, Tamira P C 9:00-11:50AM -M----- PARM SHIL
*** Open to MA Somatic Psych students only.

CNSS723 Group Community Skills III 0.00 A Beasley, Sarah C 12:00- 1:20PM ----R-- PARM VIRY 09/20-09/20
Beasley, Sarah C C 12:00- 1:20PM ----R-- PARM VIRY 10/04-10/04
Beasley, Sarah C C 12:00- 1:20PM ----R-- PARM VIRY 10/18-10/18
Beasley, Sarah C C 12:00- 1:20PM ----R-- PARM VIRY 11/15-11/15
*** Open only to MA Somatic Psych students only. Corequisite: CNSS790.
*** Last day to drop or add this course with no penalty: 09/25
*** Last day to withdraw from this course: 09/27

CNSS736 Current Methods and Skills in Psychotherapy 3.00 A Sutton, Heather A C 1:30- 4:20PM ---W--- PARM VIRY
*** Open to MA Somatic Psych students only.

CNSS790 Counseling Practicum 3.00 A Bartko, Diane P C 9:00-11:50AM --T---- PARM JSLH
*** Open to MA Somatic Psych students only. Prerequisite: CNSS711, Corequisite: CNSS723.
Course fee: \$125.

3.00 B Bartko, Diane P C 2:00- 4:50PM --T---- PARM VIRY
*** Open to MA Somatic Psych students only. Prerequisite: CNSS711, Corequisite: CNSS723.
Course fee: \$125.

CNSS801 Professional Counseling Orientation and Ethical Practice 3.00 A Walker, Melissa A C 4:30- 7:20PM ---W--- PARM VIRY
*** Open to MA Somatic Psych students only.

CNSS823 Group Community Skills V 0.00 A Beasley, Sarah C C 3:00- 4:20PM ---W--- PARM DANA 09/12-09/12

Beasley, Sarah C C 3:00- 4:20PM ---W--- PARM DANA 10/10-10/10
Beasley, Sarah C C 3:00- 4:20PM ---W--- PARM DANA 11/07-11/07
*** Open to MA Somatic Psych students only. Corequisite: CNSD871 or CNSB871.
*** Last day to drop or add this course with no penalty: 09/17
*** Last day to withdraw from this course: 09/19

CNSS834 Master's Paper Seminar I 1.00 A Lythgoe, Michael C 3:00- 4:20PM ---W--- PARM DANA 11/28-11/28
Lythgoe, Michael A C 3:00- 4:20PM ---W--- PARM DANA 12/05-11/05
Lythgoe, Michael A C 3:00- 4:20PM ---W--- PARM DANA 12/12-12/12
*** Open to MA Somatic Psych students only. Course fee: \$150.
Prerequisite: CNSS710.

* * * PSYT : Transpersonal Coun * * *

Crs No.	Course Title	Hrs	Sec	Faculty	IM	Time	Days	Bld	Room	Alt.	Cal	Stat	Au
CNSA600	Transpersonal Art Therapy Orientation Seminar	0.00	A	Franklin, Michael Schettler, Kathleen E Friedman, Leah Whitesel, Jessica L									
				Franklin, Michael	C	10:00- 5:30PM	---W---	NAL	9130		08/22-08/22		
				Franklin, Michael	C	6:30- 8:30PM	----R--	NAL	9130		08/23-08/23		
				*** Open to MA Transpersonal Art Therapy Students only. Course fee: \$100. *** Last day to drop or add this course with no penalty: 08/19 *** Last day to withdraw from this course: 08/19									
CNSA604	Foundations of Art Therapy	3.00	A	Franklin, Michael									
				*** Open to MA Transpersonal Art Therapy Students only. Course fee: \$215.									
CNSA631	Counseling & Helping Relationships I: Transpersonal Art Therapy	3.00	A	Friedman Spohn, Leah S	C	3:30- 6:20PM	---W---	PARM	PRAJ				
				Friedman Spohn, Leah S	C	2:30- 8:00PM	---W---	NAL	9130		10/10-10/10		
				*** Open to MA Transpersonal Art Therapy Students only.									
		3.00	B	Hovey, Averill S	C	3:30- 6:20PM	---W---	PARM	SHIL				
				Hovey, Averill S	C	2:30- 8:00PM	---W---	NAL	9130		10/10-10/10		
				*** Open to MA Art Therapy Students only.									
CNSA634	History & Theory of Art Therapy	3.00	A	Franklin, Michael									
				Franklin, Michael	C	12:00- 2:50PM	----R--	PARM	PRAJ				
				*** Open to MA Art Therapy students only.									

- CNSA734 Counseling for Child and Adolescent Populations: Transpersonal Art Therapy 3.00 A Whitesel, Jessica L C 10:00-12:50PM ----F- NAL 9130
 *** Open to MA Art Therapy Students only. Course fee: \$20.
 Prerequisite: CNSA751.
- CNSA801 Professional Counseling Orientation & Ethical Practice I: Transpersonal Art Therapy 3.50 A Franklin, Michael C 9:30-12:20PM -M----- PARM CONF
 *** Open to MA Art Therapy Students only. Prerequisite: CNST790.
- 3.50 B Whitesel, Jessica L C 9:30-12:20PM -M----- PARM KARU
 *** Open to MA Art Therapy Students only. Prerequisite: CNST790.
- 3.50 C TBA C 9:30-12:20PM -M----- PARM JSLH
 *** Open to MA Art Therapy Students only. Prerequisite: CNST790.
- CNSA824 Internship Studio Methods I 0.50 A Friedman Spohn, Leah C 1:30- 4:20PM -M----- NAL 9130 08/27-08/27
 Friedman Spohn, Leah S C 1:30- 4:20PM -M----- NAL 9130 09/24-09/24 CLS
 Friedman Spohn, Leah S C 1:30- 4:20PM -M----- NAL 9130 10/22-10/22 CLS
 Friedman Spohn, Leah S C 1:30- 4:20PM -M----- NAL 9130 11/12-11/12 CLS
 Friedman Spohn, Leah S C 1:30- 4:20PM -M----- NAL 9130 12/03-12/03 CLS
 *** Open to MA Art Therapy Students only. Course fee: \$15.
- CNSA871 Internship I: Transpersonal Art Therapy 2.00 A Schettler, Kathleen E C TBA ----- OFFC OFFC
 *** Open to MA Art Therapy Students only. Prerequisite: CNST790.
- 2.00 B Schettler, Kathleen E C TBA ----- OFFC OFFC
 *** Open to MA Art Therapy Students only. Prerequisite: CNST790.
- CNSM601 Gestalt I: Awareness 3.00 A Kohlenberg, Samuel J C 12:00- 2:50PM ----R-- PARM 1120
 Kohlenberg, Samuel J C 12:00- 2:50PM ----R-- PARM 1130
 Kohlenberg, Samuel J C 12:00- 2:50PM ----R-- PARM KSHA
 *** Open to Mindfulness Based Transpersonal Students only.
 Course meets for 13 regular weekly sessions. There is a weekend intensive, dates TBD by all student in the first week.
- 3.00 B Talmor, Uri C 9:00-11:50AM --T---- PARM KSHA
 Talmor, Uri DG 9:00-11:50AM --T---- PARM 1120
 *** Open to Mindfulness Based Transpersonal Students only.
 Course meets for 13 regular weekly sessions. There is a weekend intensive, dates TBD by all students in the first week.

3.00 C TBA C 9:00-11:50AM -M----- PARM KSHA
TBA C 9:00-11:50AM -M----- PARM 1120
TBA C 9:00-11:50AM -M----- PARM 1130

*** Open to Mindfulness Based
Transpersonal Students only.
Course meets for 13 regular
weekly sessions. There is a
weekend intensive, dates TBD
by all students in the first
week.

3.00 D Drucker, Karen C 12:00- 2:50PM -M----- PARM SHIL
Drucker, Karen C 12:00- 2:50PM -M----- PARM 1120
Drucker, Karen C 12:00- 2:50PM -M----- PARM 1130

*** Open to Mindfulness Based
Transpersonal Students only.
Course meets for 13 regular
weekly sessions. There is a
weekend intensive, dates TBD
by all students in the first
week.

CNSM751 Group Counseling: Lecture- 1.00 A Kaklauskas, Francis C 6:00- 8:50PM --T---- PARM DANA 08/28-09/25
Mindfulness-based Transpersonal
Counseling

*** Open to MA Mindfulness Based
Transpersonal Students only.
*** Last day to drop or add this course with no penalty: 08/30
*** Last day to withdraw from this course: 09/02

1.00 B Kaklauskas, Francis J. C 2:30- 5:20PM -----F- PARM DANA 08/31-09/28

*** Open to MA Mindfulness Based
Transpersonal Students only.
*** Last day to drop or add this course with no penalty: 09/02
*** Last day to withdraw from this course: 09/05

CNSM752 Group Counseling: Experiential- 2.00 A Kaklauskas, Francis C 1:00- 3:50PM -M----- PARM KARU 08/27-11/05
Mindfulness-based Transpersonal
Counseling

*** Open to MA Mindfulness Based
Transpersonal Students only.
*** Last day to drop or add this course with no penalty: 09/01
*** Last day to withdraw from this course: 09/03

2.00 B Mazuy, Katharine M C 4:00- 6:50PM ----R-- PARM KARU 08/30-11/08 CLS

*** Open to MA Transpersonal
Counseling Students only.
*** Last day to drop or add this course with no penalty: 09/04
*** Last day to withdraw from this course: 09/06

2.00 C Israel, Diane C 3:00- 5:50PM ---W--- PARM KARU 08/29-11/07 CLS

*** Last day to drop or add this course with no penalty: 09/03
*** Last day to withdraw from this course: 09/05

2.00 D Bustamante, Karin L C 12:00- 2:50PM -----F- PARM KSHA 08/31-11/09

*** Open to MA Mindfulness Based
Transpersonal Students only.
*** Last day to drop or add this course with no penalty: 09/05
*** Last day to withdraw from this course: 09/07

CNSM801 Professional Counseling Orientation & Ethical Practice I: Mindfulness-based 2.00 A Kaklauskas, Francis J. C 9:00-11:20AM -M----- PARM PRAJ

*** Open to MA Mindfulness Based Transpersonal students only.

2.00 B TBA C 9:00-11:20AM -M----- PARM DANA

*** Open to MA Mindfulness Based Transpersonal Students only.

2.00 C TBA C 3:00- 5:20PM -M----- PARM PRAJ

*** Open to MA Mindfulness Based Transpersonal students only.

2.00 D Wallingford, Sue C. C 11:30- 1:50PM -M----- PARM PRAJ

*** Open to MA Mindfulness Based Transpersonal Students only.

CNSM801E Professional Counseling Orientation & Ethical Practice I: Mindfulness-based 2.00 A Wickramasekera, Ian Edwar Wickramasekera, Ian Edwar C 3:30- 5:20PM U----- PARM JSLH 09/23-09/23 TBA ----- OFFC OFFC

*** Open to Mindfulness Based Transpersonal Hybrid Studnets only. Course meets 9/21-9/23 on campus, and 11/11-11/17 at The Shambhala Mountain Center. Course fee: \$868.

2.00 B Soma, Joseph J. WW 3:30- 5:20PM U----- PARM PRAJ 09/23-09/23

Soma, Joseph J. C TBA ----- OFFC OFFC

*** Open to MA Mindfulness Based Transpersonal Hybrid Students only. Course meets on campus from 9/21-9/23 and from 11/11-11/17 meets at the Shambhala Mountain Ctr. Course fee: \$868

CNSM871 Internship I: Mindfulness-based Transpersonal Counseling 2.00 A Kaklauskas, Francis J. C TBA ----- OFFC OFFC

*** Open to MA Mindfulness Based Transpersonal Students only.

2.00 B TBA C TBA ----- OFFC OFFC

*** Open to MA Mindfulness Based Transpersonal Students only.

2.00 C TBA C TBA ----- OFFC OFFC

*** Open to MA Mindfulness Based Transpersonal Students only.

2.00 D Wallingford, Sue C. C TBA ----- OFFC OFFC

*** Open to MA Mindfulness Based Transpersonal Students only.

CNSM871E Internship I: Mindfulness-based Transpersonal Counseling 2.00 A Wickramasekera, Ian Edwar C TBA ----- OFFC OFFC

*** Open to MA Mindfulness Based Transpersonal Hybrid Students only. Course meets at the Shambhala Mountain Center for an intensive from 11/11-11/17.

2.00 B Soma, Joseph J. C TBA ----- OFFC OFFC

*** Open to MA Mindfulness Based Transpersonal Hybrid Students only. Course meets at the Shambhala Mountain Center for an intensive from 11/11-11/17.

CNST510 Yoga and the Chakras 2.00 A Herrick, Carol A. C 6:00- 8:50PM ---R-- PARM PARA 08/30-11/08

*** Open to MA Transpersonal Students only.
*** Last day to drop or add this course with no penalty: 09/04
*** Last day to withdraw from this course: 09/06

CNST528 Counseling Loss, Grief, and Life Transitions 2.00 A Wallingford, Sue C 12:00- 2:50PM --T---- PARM SHIL 08/28-11/05

*** Open to GSCP students only.
Course fee: \$10.
*** Last day to drop or add this course with no penalty: 09/02
*** Last day to withdraw from this course: 09/04

CNST543 Human Sexuality 2.00 A Azorsky, Debra L C 9:00-11:50AM -----F- PARM JSLH 08/31-11/23

*** Open GSCP students only.
Students only.
*** Last day to drop or add this course with no penalty: 09/05
*** Last day to withdraw from this course: 09/07

CNST596W Special Topics in Transpersonal Counseling Psychology 1.00 A Wallingford, Sue C 6:00- 9:00PM -----F- PARM PARA 10/05-10/05
Wallingford, Sue C. C 9:00- 5:00PM U-----S PARM PARA 10/06-10/07

*** Last day to drop or add this course with no penalty: 10/04
*** Last day to withdraw from this course: 10/04

CNST610 Social and Multicultural Foundations 3.00 A Leach, Elizabeth Maria C 6:00- 8:50PM --T---- PARM PARA
TBA

TBA DG 6:00- 8:50PM --T---- PARM 1436
*** Open to MA Transpersonal Students only.

3.00 B Wickramasekera, Ian Edwar C 4:30- 7:20PM ---W--- PARM DANA

Noah, Jenna M
Gregory, Kathleen
Wickramasekera, Ian Edwar DG 4:30- 7:20PM ---W--- PARM 1436
*** Open to MA Transpersonal students only.

3.00 C TBA C 1:00- 3:50PM ---R-- PARM JSLH

TBA DG 1:00- 3:50PM ---R-- PARM 1435
*** Open to MA Transpersonal Students only.

CNST620 Human Growth and Development 3.00 A Randol, Lindsey C 9:00-11:50AM ----R-- PARM PRAJ

*** Open to MA Transpersonal

Students only.

3.00 B Israel, Diane C 9:00-11:50AM --T---- PARM PRAJ

*** Open to MA Transpersonal

students only.

3.00 C Israel, Diane C 4:00- 6:50PM -M----- PARM DANA

*** Open to MA Transpersonal

Students only.

3.00 D Randol, Lindsey C 12:00- 2:50PM --T---- PARM JSLH

*** Open to MA Transpersonal

students only.

CNST621 Psychology of Meditation I: 3.00 A Asrael, Dale E C 9:00-11:50AM --T---- PARM DANA
Mindfulness Training Asrael, Dale E DG 9:00-11:50AM --T---- PARM SHIL

Asrael, Dale E DG 9:00-11:50AM --T---- PARM CONF

*** Open to MA Transpersonal

students only.

3.00 B Gonthier, Vidan C 9:00-11:50AM -----F- PARM KARU

Gonthier, Vidan DG 9:00-11:50AM -----F- PARM 1120

Gonthier, Vidan DG 9:00-11:50AM -----F- PARM 1130

*** Open to MA Transpersonal

Students only.

3.00 C Stenger, Mary Lucille C 12:30- 3:20PM -----F- PARM JSLH

Stenger, Mary Lucille DG 12:30- 3:20PM -----F- PARM 1320

Stenger, Mary Lucille DG 12:30- 3:20PM -----F- PARM CONF

*** Open to MA Transpersonal

Students only.

3.00 D Asrael, Dale E C 9:00-11:50AM ----R-- PARM DANA

Asrael, Dale E DG 9:00-11:50AM ----R-- PARM 1325

Asrael, Dale E DG 9:00-11:50AM ----R-- PARM 1435

*** Open to MA Transpersonal

Students only.

CNST631 Counseling & Helping 3.00 A Wallingford, Sue C. C 3:00- 5:50PM -M----- PARM JSLH
Relationships I

*** Open to MA Transpersonal

Counseling Students only.

3.00 B TBA C 4:00- 6:50PM ---W--- PARM KSHA

*** Open to MA Transpersonal

Students only.

3.00 C Randol, Lindsey C 9:00-11:50AM -----F- PARM SHIL

*** Open to MA Transpersonal

Students only.

3.00 D Mazuy, Katharine M C 9:00-11:50AM ---W--- PARM KARU

*** Open to MA Transpersonal

Students only.

- CNST653 Authentic Movement/ 2.00 A Anderson-Feldman, Brie 9:00-11:50AM ---W--- PARM PARA 08/29-10/31
 Transpersonal *** Open to MA Transpersonal students only.
 *** Last day to drop or add this course with no penalty: 09/03
 *** Last day to withdraw from this course: 09/05
- CNST671 Psychology of Meditation II 2.00 A Ivtzan, Itai C 3:00- 5:20PM ---R-- PARM PRAJ
 *** Open to MA Transpersonal
 Counseling Students only.
- 2.00 B Gonthier, Vidan C 9:00-11:20AM ---W--- PARM DANA
 *** Open to MA Transpersonal
 Counseling Students only.
- 2.00 C Faucheux, Deepesh C 3:30- 5:50PM --T---- PARM DANA
 Faucheux, Deepesh C 3:30- 5:50PM --T---- PARM 1436
 *** Open to MA Transpersonal
 Counseling Students only.
- CNST700 Assessment 3.00 A Hernandez, Erin N C 12:00- 2:50PM --T---- PARM PRAJ
 Hernandez, Erin N C 12:30- 3:30PM -----F- PARM PRAJ 10/19-10/19
 *** Open to MA Transpersonal
 Wilderness Students only.
 Fee: \$40.
- CNST710 Research and Program Evaluation 3.00 A Ivtzan, Itai C 6:00- 8:50PM ---W--- PARM JSLH
 *** Open to MA Transpersonal
 Art Therapy Students only.
- CNST740 Diagnostic Psychopathology 2.00 A Randol, Lindsey C 4:30- 7:20PM ---R-- PARM DANA 08/30-11/08
 *** Open to MA Transpersonal
 Art Therapy Students only.
 *** Last day to drop or add this course with no penalty: 09/04
 *** Last day to withdraw from this course: 09/06
- CNST740E Diagnostic Psychopathology 2.00 A Dorian, Marina C TBA ----- OFFC OFFC
 Dorian, Marina WW 3:30- 5:20PM -----FS PARM JSLH 09/21-09/22
 *** Open to MA Mindfulness Based
 Transpersonal Hybrid students
 only. Course meets once on 9/23
 and for a 7 day intensive at
 The Shambhala Mountain Center
 from 11/11-11/17.
- CNST753 Diagnostic Psychopathology II 1.00 A Kaklauskas, Francis C 9:00-11:50AM -----F- PARM PRAJ 09/07-09/07
 Kaklauskas, Francis J. C 9:00-11:50AM -----F- PARM PRAJ 09/21-09/21
 Kaklauskas, Francis J. C 9:00-11:50AM -----F- PARM PRAJ 10/05-10/05
 Kaklauskas, Francis J. C 9:00-11:50AM -----F- PARM PRAJ 10/19-10/19
 Kaklauskas, Francis J. C 9:00-11:50AM -----F- PARM PRAJ 11/02-11/02
 *** Open to MA Counseling students
 only. Prerequisite: CNST740.
- CNST753E Diagnostic Psychopathology II 1.00 A Dorian, Marina C TBA ----- OFFC OFFC
 Dorian, Marina WW 1:30- 3:20PM U----- PARM JSLH 09/23-09/23
 *** Open to MA Mindfulness Based
 Transpersonal Hybrid Students
 only.

CNST770E Meditation Practicum II: 1.00 A Asrael, Dale E WW 1:30- 3:20PM ----FS PARM KARU 09/21-09/22
Developing Compassion Asrael, Dale E C TBA ----- OFFC OFFC

*** Open to MA Mindfulness Based
Transpersonal Counseling Hybrid
students only. This course meets
on 9/21 and 9/22 and for a 7
day intensive at the Shambhala
Mountain Center from 11/11-11/17

1.00 B Chenis, Patti L WW 1:30- 3:20PM ----FS PARM PRAJ 09/21-09/22
Chenis, Patti L C TBA ----- OFFC OFFC

*** Open to MA Mindfulness Based
Transpersonal Counseling Hybrid
students only.
Course meets on 9/21-9/22 and
from 11/11-11/17 at the
Shambhala Mountain Center.

CNST775E Advanced Topics in 2.00 A Wickramasekera, Ian C 9:00-11:50AM ----F- NAL 9240 09/21-09/21
Transpersonal Psychology Wickramasekera, Ian Edwar C TBA ----- OFFC OFFC

*** Open to MA Mindfulness Based
Transpersonal Counseling
hybrid students only. Course
meets on campus 9/21-9/23 and
from 11/11-11/17 at the
Shambhala Mountain Center
Registration for all students:
open.

CNST790 Counseling Practicum 3.00 A TBA C 3:00- 5:50PM --T---- PARM KSHA

*** Open to MA Mindfulness Based
and Transpersonal Counseling
students only. Prerequisite:
CNST661 or CNSW661.

3.00 B Hulser, Abby K C 9:00-11:50AM ----R-- PARM KSHA

*** Open to MA Transpersonal
Counseling Students only.
Prerequisite: CNST661 or
CNSW661.

3.00 C Lanzano, Joy L C 9:00-11:50AM ----R-- PARM JSLH

*** Open to MA Transpersonal
Counseling Students only.
Prerequisite: CNST661 or CNSW661

3.00 D Soma, Joseph J. C 3:00- 5:50PM -M----- PARM SHIL

*** Open to MA Mindfulness Based
Counseling students only.

CNSW609 Wilderness Therapy Intensive: 2.00 A Mazuy, Katharine C 1:00- 4:00PM ---W--- PARM PARA 08/07-08/07
Introduction to Wilderness Mazuy, Katharine M C 1:00- 4:00PM UMTWRFS PARM PARA 08/09-08/18
Therapy

*** Open to MA Wilderness Therapy
students only. Course fee: \$600.
Course meets in Paramita Hall
from 1pm-4pm on 8/7, from 8/8-
8/18 course meets off campus.

CNSW629 Family Systems Interventions: 2.00 A Freeman, Duey R C TBA ----- OFFC OFFC 10/08-10/19
Equine-Assisted Settings

*** Open to MA Wilderness Therapy students only. Course meets on campus on 8/27/18 and 12/12/18
Corequisite: CNSW708.

CNSW631 Counseling & Helping 3.00 B Fire, Michal C 9:00-11:50AM ----R-- PARM KARU
Relationships I: Transpersonal Fire, Michal C 9:00- 4:00PM -----S PARM VIRY 10/06-10/06
Wilderness Therapy

*** Open to MA Wilderness Therapy students only.

CNSW707 Special Populations 2.00 A TBA C 9:30- 1:20PM ----F- NAL 9235 10/07-10/19
Interventions: Wilderness TBA C 9:00-12:00PM -M----- PARM SHIL 12/10-12/10
Therapy Settings TBA C 9:00-11:50AM ---W--- PARM PRAJ 08/29-08/29

*** Open to MA Wilderness Therapy students only. Corequisite: CNSW708.

CNSW708 Outdoor Skills I: Equine, 2.00 A Radtke, Jody C 9:00-11:50AM ----R-- PARM SHIL 09/13-09/13
Mountains, Climbing, Canyons, Radtke, Jody C 9:00- 4:30PM -M----- NAL 9195 10/29-10/29
and Ropes Course

*** Open to MA Wilderness Therapy students only. Course fee: \$1200
Course meets on campus: 9/13 and 10/29.

CNSW711 Career Development I: 1.50 A Ivtzan, Itai C 9:00- 1:00PM -----F- PARM PRAJ 11/30-11/30
Transpersonal Wilderness Ivtzan, Itai C 1:00- 5:00PM -----S PARM DANA 12/01-12/01
Therapy Ivtzan, Itai C 10:00- 3:00PM ----F- NAL 9246 11/02-11/02

Ivtzan, Itai C 10:00- 3:30PM -----S PARM DANA 11/03-11/03
Ivtzan, Itai C 10:00- 2:00PM U----- PARM DANA 11/04-11/04

*** Open to MA Wilderness Therapy students only. Course meets 10/26-10/28 and 11/30-12/1.

CNSW719 Ecopsychology: Transpersonal 2.00 A Woodfin, Edward C 12:00- 2:50PM -M----- PARM DANA 08/30-08/30
Perspectives Woodfin, Edward C TBA ----- OFFC OFFC 09/19-09/25 CLS

*** Open to MA Wilderness Therapy students only. Corequisite: CNSW708.

CNSW751 Group Counseling: Transpersonal 2.00 A Woodfin, Edward C 9:00-11:50AM -M----- PARM SHIL 08/27-08/27
Wilderness Therapy Woodfin, Edward C 1:00- 2:50PM -M----- PARM JSLH 08/27-08/27

Woodfin, Edward C 1:00- 5:00PM -M----- PARM KSHA 09/17-09/17
Woodfin, Edward C 12:30- 2:30PM --T---- NAL 9176 10/23-10/23
Woodfin, Edward C 12:00- 4:00PM -M----- PARM KSHA 12/03-12/03
Woodfin, Edward C 9:00-10:50AM --T---- NAL 9248 12/04-12/04

*** Open to MA Wilderness Therapy students only. Corequisite: CNSW708.

CNSW801 Professional Counseling Orientation & Ethical Practice I: Wilderness Therapy 2.50 A Woodfin, Edward C 9:00- 1:20PM --T---- NAL 9205 10/30-10/30
 Woodfin, Edward C 12:30- 4:50PM ---W--- NAL 9176 10/31-10/31
 Woodfin, Edward C 9:00-12:50PM --T---- NAL 9205 11/27-11/27
 Woodfin, Edward C 1:00- 5:00PM ---W--- NAL 9176 11/28-11/28
 *** Open to MA Wilderness Therapy students only. Prerequisite: CNST790.

2.50 B Fire, Michal C 9:00- 1:20PM --T---- TBA TBA 10/30-10/30
 Fire, Michal C 12:30- 4:50PM ---W--- NAL 9180 10/31-10/31
 Fire, Michal C 9:00-12:50PM --T---- TBA TBA 11/27-11/27
 Fire, Michal C 1:00- 5:00PM ---W--- NAL 9180 11/28-11/28
 *** Open to MA Wilderness Therapy students only. Prerequisite: CNST790.

CNSW871 Internship I: Transpersonal Wilderness Therapy 2.00 A Woodfin, Edward C TBA ----- OFFC OFFC
 *** Prerequisite: CNST790. Open to MA Wilderness Therapy Students only.

2.00 B Fire, Michal C TBA ----- OFFC OFFC
 *** Open to MA Wilderness Therapy students only. Prerequisite: CNST790.

 * * * REL : Religs Studies * * *

Crs No.	Course Title	Hrs	Sec	Faculty	IM	Time	Days	Bld	Room	Alt.	Cal	Stat	Au
---------	--------------	-----	-----	---------	----	------	------	-----	------	------	-----	------	----

REL150	Buddhist Journey of Transformation: An Introduction	3.00	A	Hall, Amelia	C	3:00- 4:15PM	-M--R--	LIN	LLH				
--------	---	------	---	--------------	---	--------------	---------	-----	-----	--	--	--	--

*** Open to UNDG students only.

REL158W	Breeze of Simplicity: Meditation Weekend with Richard Miller	1.00	A	Kallio, Y Nataraja	C	TBA	-----	NAL	9158	09/14-09/16			
---------	--	------	---	--------------------	---	-----	-------	-----	------	-------------	--	--	--

*** Open to UNDG students only.
 *** Last day to drop or add this course with no penalty: 09/13
 *** Last day to withdraw from this course: 09/13

REL160	Meditation Practicum I: Freeing the Mind	3.00	A	Gurung, Golde	C	11:45- 1:00PM	-M-----	LIN	LSR				
				Gurung, Golde	DG	11:45- 1:00PM	----R--	LIN	LSR				

*** Open to UNDG students only.

3.00 B	Gurung, Golde	C	11:45- 1:00PM	-M-----	LIN	LSR							
	Gurung, Golde	DG	1:15- 2:30PM	-----F-	LIN	LSR							

*** Open to UNDG students only.

REL210	Religion and Mystical Experience	3.00	A	Ish-Shalom, Zvi Y	C	8:30-11:15AM	--T----	SYC	8140				
--------	----------------------------------	------	---	-------------------	---	--------------	---------	-----	------	--	--	--	--

*** Open to UNDG students only.

REL212	Queer Theory, Feminism, and Religion	3.00	A	Yuhas, Stephanie	C	3:00- 5:45PM	--T----	SYC	8130				
--------	--------------------------------------	------	---	------------------	---	--------------	---------	-----	------	--	--	--	--

*** Open to UNDG students only.

- REL229 Contemplative Judaism 3.00 A Ish-Shalom, Zvi Y C 11:45- 2:30PM ----F- SYC 8140
 *** Prerequisite: COR110.
 Open to UNDG students only.
- REL258 Contemplative Practice Intensive 1.50 A TBA C TBA ----- OFFC OFFC
 *** Open to UNDG students only.
 Course is available for variable credit.
- REL271 Christian Prayer and Mystical Practices 3.00 A Hatch, Stephen K C 8:30-11:15AM ---W--- LIN 4130
 *** Open to UNDG students only.
- REL274 Tibetan I 4.00 A Stanley, David Phillip C 10:00-11:15AM --T-R-- LIN LSR
 Stanley, David Phillip C 11:45- 1:00PM ----F- SYC 8120
 *** Course fee: \$50. Open to UNDG students only.
- REL277 Sanskrit I 4.00 A Williams, Ben Luke C 9:00-10:45AM -M----- SYC 8150
 Williams, Ben Luke C 9:00-10:45AM ----R-- SYC 8150
 *** Open to UNDG students only.
- REL312 Spiritual Models of Social Action 3.00 A Yuhas, Stephanie C 6:15- 9:00PM -M----- SYC 8140
 *** Prerequisite: COR113 or COR130.
- REL334 Hindu Tantra 3.00 A Williams, Ben Luke C 6:15- 7:30PM --T-R-- SYC 8150
 *** Prerequisite: COR113 or COR130.
- REL345 Zen Buddhism 3.00 A Agostinelli, Paul C 6:15- 9:00PM ---W--- LIN LSR
 *** Prerequisites: COR113 or COR130.
 Course fee: \$120. Students are required to attend either one full day retreat, or two half day retreats. Full day dates: 9/29, 10/27, or 11/10. Half day dates: 9/14, 9/16, 10/12, or 11/14.
- REL346 Wisdom and Compassion: The Buddhist Path 3.00 A Ferguson, Gaylon J C 1:15- 2:30PM --T-R-- LIN 4130
 *** Prerequisites: COR113 or COR130.
 Open to UNDG students only.
- REL351 Theories of Alternative Spiritualities and New Religious Movements 3.00 A Yuhas, Stephanie C 3:00- 5:45PM ----F- SYC 8140
 *** Open to Upper level UNDG student only.
- REL375 Tibetan III 4.00 A Stanley, David Phillip C 11:45- 1:00PM --T---- SYC 8120
 Gurung, Golde
 Stanley, David Phillip C 10:00-11:15AM ----F- LIN LSR
 Stanley, David Phillip C 3:00- 4:15PM ----F- SYC 8130
 *** Prerequisite: REL284.
- REL377 Sanskrit III 4.00 A Schelling, Andrew C. C 11:45- 1:30PM -M---F- LIN LLH
 *** Open to UNDG students only.
 Prerequisite: REL287.

REL390W Shambhala Training Level I: 1.00 A Jobson, Giovannina C 7:00- 9:00PM -----F- OFFC OFFC 08/24-08/24
The Art of Being Human Jobson, Giovannina C 9:00- 6:00PM -----S OFFC OFFC 08/25-08/25

Jobson, Giovannina C 9:00- 1:00PM U----- OFFC OFFC 08/26-08/26

*** This course takes place at the
Boulder Shambhala Center located
at 1345 Spruce St. Open to UNDG
students only.

*** Last day to drop or add this course with no penalty: 08/23

*** Last day to withdraw from this course: 08/23

1.00 B Jobson, Giovannina C 7:00- 9:00PM -----F- OFFC OFFC 10/05-10/05

Jobson, Giovannina C 9:00- 6:00PM -----S OFFC OFFC 10/06-10/06

Jobson, Giovannina C 9:00- 1:00PM U----- OFFC OFFC 10/07-10/07

*** This course takes place at the
Boulder Shambhala Center located
at 1345 Spruce St. Open to UNDG
students only.

*** Last day to drop or add this course with no penalty: 10/04

*** Last day to withdraw from this course: 10/04

REL391W Shambhala Training Level II: 1.00 A Jobson, Giovannina C 7:00- 9:00PM -----F- OFFC OFFC 10/12-10/12
Birth of the Warrior Jobson, Giovannina C 9:00- 6:00PM U-----S OFFC OFFC 10/13-10/14

*** This course takes place at the
Boulder Shambhala Center located
at 1345 Spruce St. Open to UNDG
students only.

*** Last day to drop or add this course with no penalty: 10/11

*** Last day to withdraw from this course: 10/11

1.00 B Jobson, Giovannina C 7:00- 9:00PM -----F- OFFC OFFC 11/09-11/09

Jobson, Giovannina C 9:00- 6:00PM U-----S OFFC OFFC 11/10-11/11

*** This course takes place at the
Boulder Shambhala Center located
at 1345 Spruce St. Open to UNDG
students only.

*** Last day to drop or add this course with no penalty: 11/08

*** Last day to withdraw from this course: 11/08

REL392W Shambhala Training Level III: 1.00 A Jobson, Giovannina C 7:00- 9:00PM -----F- OFFC OFFC 09/14-09/14
Warrior in the World Jobson, Giovannina C 9:00- 6:00PM U-----S OFFC OFFC 09/15-09/16

*** This course takes place at the
Boulder Shambhala Center located
at 1345 Spruce St. Open to UNDG
students only.

*** Last day to drop or add this course with no penalty: 09/13

*** Last day to withdraw from this course: 09/13

1.00 B Jobson, Giovannina C 7:00- 9:00PM -----F- OFFC OFFC 11/30-11/30

Jobson, Giovannina C 9:00- 6:00PM U-----S OFFC OFFC 12/01-12/02

*** This course takes place at the
Boulder Shambhala Center located
at 1345 Spruce St. Open to UNDG
students only.

*** Last day to drop or add this course with no penalty: 11/29

*** Last day to withdraw from this course: 11/29

- REL485 BA Wisdom Traditions Retreat 1.00 A Hall, Amelia C TBA ----- OFFC OFFC 09/28-09/30
 Miles, Christopher D
 *** Course Fee: \$125. Course meets off campus. Open to UNDG students only. 60 DAYS PRIOR TO THE COURSE STARTING NO COURSE FEES CAN BE REFUNDED
 *** Last day to drop or add this course with no penalty: 07/30
 *** Last day to withdraw from this course: 09/28
- REL503 Tibetan I 4.00 A Stanley, David Phillip C 10:00-11:15AM --T-R-- LIN LSR
 Stanley, David Phillip C 11:45- 1:00PM ----F- SYC 8120
 *** Course fee: \$50. Open to GRAD students only.
- REL504W Breeze of Simplicity: Meditation Weekend with Richard Miller 1.00 A Kallio, Y Nataraja C TBA ----- OFFC OFFC 09/14-09/16
 *** Open to GRAD students only.
 *** Last day to drop or add this course with no penalty: 09/13
 *** Last day to withdraw from this course: 09/13
- REL507 Sanskrit I 4.00 A Williams, Ben Luke C 9:00-10:45AM -M----- SYC 8150
 Williams, Ben Luke C 9:00-10:45AM ----R-- SYC 8150
 *** Open to GRAD students only.
- REL529 Contemplative Judaism 3.00 A Ish-Shalom, Zvi Y C 11:45- 2:30PM ----F- SYC 8140
 *** Open to GRAD students only.
- REL540 Zen Buddhism 3.00 A Agostinelli, Paul C 6:15- 9:00PM ---W--- LIN LSR
 *** Course fee: \$120. Open to GRAD students only. Students are required to attend either one full day retreat or two half day retreats. Full day dates: 9/29, 10/27, or 11/10. Half day dates: 9/14, 9/16, 10/12, or 11/14.
- REL547 Contemplative Practice Intensive 1.50 A Jobson, Giovannina C TBA ----- OFFC OFFC
 *** Open to GRAD students only.
 Course is available for variable credit.
- REL553 Tibetan III 4.00 A Stanley, David Phillip C 11:45- 1:00PM --T---- SYC 8120
 Gurung, Golde
 Stanley, David Phillip C 10:00-11:15AM ----F- LIN LSR
 Stanley, David Phillip C 3:00- 4:15PM ----F- SYC 8130
 *** Open to GRAD students only.
- REL557 Sanskrit III 4.00 A Schelling, Andrew C. C 11:45- 1:30PM -M---F- LIN LLH
 *** Prerequisite: REL537. Open to GRAD students only.
- REL571 Christian Prayer and Mystical Practices 3.00 A Hatch, Stephen K C 8:30-11:15AM ---W--- LIN 4130
 *** Open to GRAD students only.

REL585 Spiritual Models of Social Action 3.00 A Yuhas, Stephanie C 6:15- 9:00PM -M----- SYC 8140
 *** Open to GRAD students only.

REL590 Special Topics in Religious Studies
 Queer Theory, Feminism, Religion 3.00 A Yuhas, Stephanie C 3:00- 5:45PM --T---- SYC 8130
 *** Open to GRAD students only.

REL600 Meditation Practicum I: Seeds of Peace 3.00 A Gurung, Golde C 3:00- 4:15PM ----R-- SYC 8150
 Gurung, Golde DG 10:00-11:15AM -M----- LIN LSR
 *** Open to MA Religious Studies and MDIV students only.

3.00 B Gurung, Golde C 3:00- 4:15PM ----R-- SYC 8150
 Gurung, Golde DG 10:00-11:15AM --T---- SYC 8150
 *** Open to MA Religious Studies and MDIV students only.

REL602 Contemplative Communication in Spiritual Caregiving 3.00 A Yuen, Elaine C 3:00- 5:45PM -M----- LIN 4140 08/27-12/03
 Yuen, Elaine WW 10:00-12:45PM -----S LIN 4140 10/06-10/06
 *** Open to GRAD students only.
 Course meets on one single Saturday, 10/6/18.

REL603 Tibetan V 3.00 A Stanley, David Phillip C 11:45- 1:00PM --T---- SYC 8120
 Gurung, Golde
 Stanley, David Phillip C 3:00- 4:15PM -----F- SYC 8130
 *** Open to GRAD students only.

REL609W Mindfulness Instructor Training I 1.00 A Asrael, Dale E C 9:00- 5:00PM U-----S LIN SH 09/15-09/16
 Jobson, Giovannina
 Asrael, Dale E C 9:00- 5:00PM U-----S LIN 4140 09/15-09/16
 Asrael, Dale E C 9:00- 5:00PM U-----S LIN 4130 09/15-09/16
 Asrael, Dale E C 9:00- 5:00PM U-----S LIN LSR 09/15-09/16
 *** Course fee: \$25. Course meets from 9/15-9/16 from 9am-5pm in Shambhala Hall. Permission from instructor is required.
 *** Last day to drop or add this course with no penalty: 09/14
 *** Last day to withdraw from this course: 09/14

REL611 First Turning of the Wheel: Nature of Mind and Emotions 3.00 A Hall, Amelia C 1:15- 2:30PM -----F- SYC 8120
 Hall, Amelia C 1:15- 2:30PM -M----- SYC 8140
 *** Open to MA Religious Studies Students only.

REL614 Mind and Its World 3.00 A Stanley, David Phillip C 11:45- 1:00PM -M----- SYC 8140
 Stanley, David Phillip C 11:45- 1:00PM ----R-- SYC 8140
 *** Open to MA Religious Studies students only.

REL616 Integration Lab I 1.00 A TBA C 11:30- 1:00PM --T---- LIN 4130
 *** Open to MDIV students only.

REL634 Hindu Tantra 3.00 A Williams, Ben Luke C 6:15- 7:30PM --T-R-- SYC 8150
 *** Open to GRAD students only.

REL635 Meditation Practicum III: 3.00 A Gurung, Golde C 1:15- 2:30PM --T-R-- LIN LSR
Mind-Training

*** Open to GRAD students only.

REL645 Methods and Issues in the 3.00 A Hall, Amelia C 3:00- 5:45PM --T---- SYC 8150
Study of Religion

*** Open to GRAD students only.

REL650 Buddhist Meditation Intensive 0.00 A Roxworthy, Angela Georin C TBA ----- OFFC OFFC

*** Open to MA Religious Studies and
MDIV students only.

REL651 Contemplative Practice 0.00 A Roxworthy, Angela Georin C TBA ----- OFFC OFFC
Intensive: Religious Studies
Students

*** Open to MA Religious Studies
students only.

REL658 Ritual Arts 3.00 A Yuen, Elaine C 3:00- 5:45PM --T---- LIN LSR

*** Open to GRAD students only.

REL690W Shambhala Training Level I: 1.00 A Jobson, Giovannina C 7:00- 9:00PM -----F- OFFC OFFC 08/24-08/24
The Art of Being Human Jobson, Giovannina C 9:00- 6:00PM -----S OFFC OFFC 08/25-08/25

Jobson, Giovannina C 9:00- 1:00PM U----- OFFC OFFC 08/26-08/26

*** This course takes place at the
Boulder Shambhala Center located
at 1345 Spruce St. Open to
GRAD students only.

*** Last day to drop or add this course with no penalty: 08/23

*** Last day to withdraw from this course: 08/23

1.00 B Jobson, Giovannina C 7:00- 9:00PM -----F- OFFC OFFC 10/05-10/05

Jobson, Giovannina C 9:00- 6:00PM -----S OFFC OFFC 10/06-10/06

Jobson, Giovannina C 9:00- 1:00PM U----- OFFC OFFC 10/07-10/07

*** This course takes place at the
Boulder Shambhala Center located
at 1345 Spruce St. Open to GRAD
students only.

*** Last day to drop or add this course with no penalty: 10/04

*** Last day to withdraw from this course: 10/04

REL691W Shambhala Training Level II: 1.00 A Jobson, Giovannina C 7:00- 9:00PM -----F- OFFC OFFC 10/12-10/12
Birth of the Warrior Jobson, Giovannina C 9:00- 6:00PM U-----S OFFC OFFC 10/13-10/14

*** This course takes place at the
Boulder Shambhala Center located
at 1345 Spruce St. Open to GRAD
students only.

*** Last day to drop or add this course with no penalty: 10/11

*** Last day to withdraw from this course: 10/11

1.00 B Jobson, Giovannina C 7:00- 9:00PM -----F- OFFC OFFC 11/09-11/09

Jobson, Giovannina C 9:00- 6:00PM U-----S OFFC OFFC 11/10-11/11

*** This course takes place at the
Boulder Shambhala Center located
at 1345 Spruce St. Open to GRAD
students only.

*** Last day to drop or add this course with no penalty: 11/08

*** Last day to withdraw from this course: 11/08

REL692W Shambhala Training Level III: 1.00 A Jobson, Giovannina C 7:00- 9:00PM ----F- OFFC OFFC 09/14-09/14
Warrior in the World Jobson, Giovannina C 9:00- 6:00PM U----S OFFC OFFC 09/15-09/16
*** This course takes place at the
Boulder Shambhala Center located
at 1345 Spruce St. Open to GRAD
students only.
*** Last day to drop or add this course with no penalty: 09/13
*** Last day to withdraw from this course: 09/13

1.00 B Jobson, Giovannina C 7:00- 9:00PM ----F- OFFC OFFC 11/30-11/30
Jobson, Giovannina C 9:00- 6:00PM U----S OFFC OFFC 12/01-12/02
*** This course takes place at the
Boulder Shambhala Center located
at 1345 Spruce St. Open to GRAD
students only.
*** Last day to drop or add this course with no penalty: 11/29
*** Last day to withdraw from this course: 11/29

REL701 The Middle Way School 3.00 A Hladis, Jiri C 4:30- 5:45PM ---W-F- LIN LLH AU
*** Open to Graduate Students only.
Prerequisite: REL661

REL702 Tibetan Translation Project 1.50 A TBA C TBA ----- OFFC OFFC
*** Open to MA Religious Studies
students only. Department
permission required.

REL703 Sanskrit Translation Project 1.50 A TBA C TBA ----- OFFC OFFC
*** Open to MA Religious Studies
Students only.

REL705 Mind Only School 1.50 A Stanley, David Phillip C TBA ----- OFFC OFFC
*** Prerequisite: REL624. Open to
MA Religious Studies Students
only.

REL709W Mindfulness Instructor 1.00 A Asrael, Dale E C 9:00- 5:00PM U----S LIN SH 10/20-10/21
Training II Jobson, Giovannina
Asrael, Dale E C 9:00- 5:00PM U----S LIN 4140 10/20-10/21
Asrael, Dale E C 9:00- 5:00PM U----S LIN 4130 10/20-10/21
Asrael, Dale E C 9:00- 5:00PM U----S LIN LSR 10/20-10/21
*** Prerequisite: REL609w
Course meets from 10/20/18-
10/21/18. Fee: \$25.
*** Last day to drop or add this course with no penalty: 10/19
*** Last day to withdraw from this course: 10/19

REL720 The Mahayana Path to 1.50 A Stanley, David Phillip C TBA ----- OFFC OFFC
Enlightenment
*** Prerequisite: REL624. Open to
MA Religious Studies Students
only.

REL728 Integration Lab III 1.00 A TBA C 9:00-10:45AM --T---- SYC 8120
*** Prerequisite: REL654. Open to
GRAD students only.

REL747 Master of Divinity Clinical Pastoral Education 3.00 A Yuen, Elaine C TBA ----- OFFC OFFC
 *** Open to MDIV students only.

REL779 Interreligious Dialog 3.00 A Simmer-Brown, Judith C 4:30- 5:45PM -M--R-- LIN LLH
 *** Open to BA students by permission. Dialogue Workshop on Saturday 9/29 from 9-12pm. No class on 9/25 and 10/8-10/22. 11/1-11/8 is the Parliament of the World's Religion, class meetings TBA.

REL853 MDiv Capstone Seminar 3.00 A Yuen, Elaine C 6:15- 8:00PM ---W--- LIN 4140
 *** Open to MDIV Students only.

REL880 Comprehensive Exam 0.00 A Roxworthy, Angela Georgin C TBA ----- OFFC OFFC
 *** Open to MA Religious Studies students only.

REL885 Master's Project 0.00 A Roxworthy, Angela Georgin C TBA ----- OFFC OFFC
 *** Open to MA Religious Studies students only.

REL886 Extended Master's Project 0.50 A Roxworthy, Angela Georgin C TBA ----- OFFC OFFC
 *** Open to MA Religious Studies students only.

 * * * **RSLD : Resilient Leadership** * * *

Crs No.	Course Title	Hrs	Sec	Faculty	IM	Time	Days	Bld	Room	Alt.	Cal	Stat	Au
ENV600	Inner Work	3.00	A	Ellms, Sherry J	C	6:15- 8:15PM	-M----	LIN	4140				
				Ellms, Sherry J	WW	9:00- 5:00PM	U-----S	LIN	4140	08/25-08/26			
				*** Course is open to MA Resilient Leadership students only. Course Retreat dates: 8/25-8/26.									
ENV625	Human Rights and Global Justice	3.00	A	Polk, Stephen Michael	C	6:15- 9:00PM	---R--	LIN	4130				AU
				*** Open to MA Resilient Leadership students only.									
ENV633	Environmental Policy and Trends	3.00	A	Cerda, Jacey Roche	C	6:15- 9:00PM	---W---	LIN	4130				AU
				*** Open to MA Resilient Leadership students only.									
ENV701E	Nonprofit Management & Social Entrepreneurship	3.00	A	Van Siclen, Virginia S	C	TBA	-----	OFFC	OFFC				
				*** This course meets online only. Open to GRAD students only.									
ENV725	Applied Leadership Skills	3.00	A	Parker, Anne Z	C	6:15- 9:00PM	-M----	SYC	8150				

*** * * TECO : Ecopsychology * * ***

Crs No.	Course Title	Hrs	Sec	Faculty	IM	Time	Days	Bld	Room	Alt.	Cal	Stat	Au
PSYE600	Initiatory Contemplative Ecopsychology Intensive	4.00	A	Cox, Travis Fields, Tina		C	TBA	-----	OFFC	OFFC	08/19-08/28		
	<p>*** Course fee: \$950. This course runs from August 19th-August 28 the at the Shambhala Mountain Center. Open to MA Ecopsych students only.</p> <p>*** Last day to drop or add this course with no penalty: 08/05</p> <p>*** Last day to withdraw from this course: 08/05</p>												
PSYE630E	Transpersonal Psychology	3.00	A	Cox, Travis		C	TBA	-----	OFFC	OFFC	09/07-12/14		
	<p>*** This course meets from 9/7/18-12/13/18 online only. This course is open to grad psych students only.</p> <p>*** Last day to drop or add this course with no penalty: 09/12</p> <p>*** Last day to withdraw from this course: 09/14</p>												
PSYE640E	Ecopsychology	3.00	A	Fields, Tina		C	TBA	-----	OFFC	OFFC	09/07-12/13		
	<p>*** This course meets from 9/7/18 to 12/13/18 online. This course is open to MA Ecopsychology students only.</p> <p>*** Last day to drop or add this course with no penalty: 09/12</p> <p>*** Last day to withdraw from this course: 09/14</p>												
PSYE800E	Transpersonal Service Learning	3.00	A	Jane, Nancy		C	TBA	-----	OFFC	OFFC	09/07-12/13		
	<p>*** This course meets from 9/7/18 to 12/13/18 online only. This course is open to MA Ecopsychology students only.</p> <p>*** Last day to drop or add this course with no penalty: 09/12</p> <p>*** Last day to withdraw from this course: 09/14</p>												
PSYE850E	Master's Project I	3.00	A	Cox, Travis		C	TBA	-----	OFFC	OFFC	09/07-12/13		
	<p>*** This course meets online from 9/7/18 through 12/13/18. This course is open to MA Ecopsychology students only.</p> <p>*** Last day to drop or add this course with no penalty: 09/12</p> <p>*** Last day to withdraw from this course: 09/14</p>												
		3.00	B	Yahas, Stephanie		C	TBA	-----	OFFC	OFFC	09/07-12/13		
	<p>*** This course meets from 9/7/18 to 12/13/18 online. This course is open to MA Ecopsychology students only.</p> <p>*** Last day to drop or add this course with no penalty: 09/12</p> <p>*** Last day to withdraw from this course: 09/14</p>												

3.00 B Carpenter Cohn, Jane C 3:00- 5:45PM --T---- SYC 8120
*** Open to UNDG students only.
This course has a materials
fee of \$30.

TRA133 Yoga I 3.00 A Kallio, Y Nataraja C 6:15- 7:30PM --T-R-- LIN SH
*** Open to UNDG students only.

3.00 B Kallio, Y Nataraja C 11:45- 1:00PM --T-R-- LIN SH
*** Open to UNDG students only.

3.00 C Gessay, Brooke C 10:00-11:15AM --T-R-- LIN SH
*** Open to UNDG students only.

TRA210 Aikido II 3.00 A Blitz, Jude A C 10:00-11:15AM --T-R-- NAL 9180
*** Open to UNDG students only.
Prerequisite: TRA110.

TRA220 Ikebana/Kado II 3.00 A TBA C 3:00- 5:45PM ---W--- SYC 8120
*** Prerequisite: TRA120. Course
fee: \$30. Open to UNDG students
only.

3.00 B Carpenter Cohn, Jane C 3:00- 5:45PM --T---- SYC 8120
*** Prerequisite: TRA120. Course
Fee: \$30. Open to UNDG students
only.

TRA305 Taijiquan III: Form Refinement and Internal Development 3.00 A Rosenfeld, Beth A C TBA ----- OFFC OFFC
*** Prerequisite: TRA205. Course
meets off campus. Open to UNDG
students only.

TRA310 Aikido III 3.00 A Blitz, Jude A C 10:00-11:15AM --T-R-- NAL 9180
*** Prerequisite: TRA210. Open to
UNDG students only.

TRA320 Ikebana/Kado III 3.00 A TBA C 3:00- 5:45PM ---W--- SYC 8120
*** Prerequisite: TRA220. Course
fee: \$40. Open to UNDG students
only.

3.00 B Carpenter Cohn, Jane C 3:00- 5:45PM --T---- SYC 8120
*** Prerequisite: TRA220. Course
fee: \$40. Open to UNDG students
only.

TRA333 Yoga III: Integral Practice 3.00 A Kallio, Y Nataraja C 3:00- 5:45PM ----R-- LIN SH
*** Prerequisite: TRA233. Course
Fee: \$30.

TRA405	Taijiquan IV: Push-Hands and Sword	1.00	A	Rosenfeld, Beth A Fife, Lee D	C	TBA	-----	OFFC	OFFC
	*** Prerequisite: TRA305. Course meets off campus, contact instructor for details 303-651-2488. Course is offered for variable credit, please contact registration for more information. Open only to UNDG students.								
TRA410	Aikido IV	2.00	A	Blitz, Jude A	C	TBA	-----	OFFC	OFFC
	*** Prerequisite: TRA310. Course meets off campus, contact instructor for details 303-530-1896. Course is available for variable credit, contact registration for more info. Open UNDG students only.								
TRA450	Aikido V	1.00	A	Blitz, Jude A	C	TBA	-----	OFFC	OFFC
	*** Prerequisite: TRA410. Course meets off campus, contact instructor for details 303-530-1896. Course is available for variable credit, contact registration for more info. Open to UNDG students only.								
TRA453	Yoga History, Theory, and Philosophy	3.00	A	Williams, Ben Luke	C	4:30- 5:45PM	-M-W---	LIN	SH
	*** Open to UNDG students with 24+ credits only.								
TRA455	Taijiquan V: Practice Capstone	1.00	A	Rosenfeld, Beth A Fife, Lee D	C	TBA	-----	OFFC	OFFC
	*** Prerequisite: TRA405. Course meets off campus, contact instructor for details 303-651-2488. Course is available for variable credit, contact registration for more details. Open to UNDG students only.								
TRA460	Taijiquan Teaching Apprenticeship	3.00	A	Fife, Lee D Rosenfeld, Beth A	C	TBA	-----	OFFC	OFFC
	*** Prerequisite: TRA405, Permission of instructor is required to take this course. Corequisite TRA455.								
TRA485	BA Wisdom Traditions Retreat	1.00	A	Miles, Christopher D	C	TBA	-----	OFFC	OFFC 09/28-09/30
	*** Course Fee: \$125. Course meets off campus. Open to UNDG students only. 60 DAYS PRIOR TO THIS COURSE BEGINNING NO COURSE FEES CAN BE REFUNDED.								
	*** Last day to drop or add this course with no penalty: 09/14								
	*** Last day to withdraw from this course: 09/14								

TRA487 Aikido VI 2.00 A Blitz, Jude A C TBA ----- OFFC OFFC
 *** Prerequisite: TRA450. Course meets off campus, contact instructor for details 303-530 1896. Course is available for variable credit, contact registration for more info.

TRA494 Aikido VIII 2.00 A Blitz, Jude A C TBA ----- OFFC OFFC
 *** Prerequisite: TRA491. Course meets off campus 303-530-1896. Course is available for variable credit, contact registration for more info.

TRA500 Shambhala Meditation Practicum I 3.00 A Ferguson, Gaylon J C 11:45- 2:30PM -M----- LIN SH
 *** Open to GRAD students only.

TRA503 Yoga History, Theory, and Philosophy 3.00 A Williams, Ben Luke C 4:30- 5:45PM -M-W--- LIN SH
 *** Open to GRAD students only.

TRA505 Taijiquan I (T'ai Chi Ch'uan): Beginning Form 3.00 A Welsh, Lawrence C 1:15- 2:30PM --T-R-- LIN SH
 *** This course is open to GRAD students only.

3.00 B Weiser, Thomas A.C. C 10:00-11:15AM ---W-F- LIN SH

TRA510 Aikido I 3.00 A Blitz, Jude A C 10:00-11:15AM --T-R-- NAL 9180
 *** Open to GRAD students only.

TRA515 Yoga I 3.00 A Kallio, Y Nataraja C 6:15- 7:30PM --T-R-- LIN SH
 *** Open to GRAD students only.

3.00 B Kallio, Y Nataraja C 11:45- 1:00PM --T-R-- LIN SH
 *** Open to GRAD students only.

3.00 C Gessay, Brooke C 10:00-11:15AM --T-R-- LIN SH
 *** Open to GRAD students only.

TRA520 Ikebana/Kado I 3.00 A TBA C 3:00- 5:45PM ---W--- SYC 8120
 *** Open to GRAD students only. Materials fee: \$30.

3.00 B Carpenter Cohn, Jane C 3:00- 5:45PM --T---- SYC 8120
 *** Materials Fee: \$30.

TRA530 Aikido II 3.00 A Blitz, Jude A C 10:00-11:15AM --T-R-- NAL 9180 AU

TRA540 Ikebana/Kado II 3.00 A TBA C 3:00- 5:45PM ---W--- SYC 8120
 *** Prerequisite: TRA520. Course fee: \$30. Open to GRAD students only.

3.00 B Carpenter Cohn, Jane C 3:00- 5:45PM --T---- SYC 8120

*** Prerequisites: TRA520.

Materials fee: \$30. Open to GRAD students only.

TRA545 Taijiquan III: Form Refinement & Internal Development 3.00 A Rosenfeld, Beth A C TBA ----- OFFC OFFC

*** Prerequisite: TRA535. Course meets off campus. Open to GRAD students only.

TRA550 Aikido III 3.00 A Blitz, Jude A C 10:00-11:15AM --T-R-- NAL 9180

*** Prerequisite: TRA530. Open to GRAD students only.

TRA555 Yoga III: Integral Practice 3.00 A Kallio, Y Nataraja C 3:00- 5:45PM ----R-- LIN SH

*** Prerequisite: TRA535. Course Fee \$30.

TRA564 Ikebana/Kado III 3.00 A TBA C 3:00- 5:45PM ---W--- SYC 8120

*** Prerequisite: TRA540. Course fee \$40. Open to GRAD students only.

3.00 B Carpenter Cohn, Jane C 3:00- 5:45PM --T---- SYC 8120

*** Prerequisite: TRA540. Course Fee: \$40. Open to GRAD students only.

TRA565 Taijiquan IV: Push Hands and Sword 1.00 A Rosenfeld, Beth A C TBA ----- OFFC OFFC
Fife, Lee D

*** Prerequisite: TRA545. Course meets off campus, contact instructor for details 303-651-2488. Course is available for variable credit, contact registration for more info.

TRA570 Aikido IV 2.00 A Blitz, Jude A C TBA ----- OFFC OFFC

*** Prerequisite: TRA550. Course meets off campus, contact instructor for details 303-530-1896. Course is available for variable credit, contact registration for more info.

TRA573 Aikido V 3.00 A Blitz, Jude A C TBA ----- OFFC OFFC

*** Prerequisite: TRA410. Course meets off campus, contact instructor for details 303-530-1896. Course is available for variable credit, contact registration for more info.

TRA585 Taijiquan V: Practice Capstone 1.00 A Rosenfeld, Beth A C TBA ----- OFFC OFFC
 Fife, Lee D
 *** Prerequisite: TRA565. Course meets off campus, contact instructor for details 303-651-2488. Course is available for variable credit, contact registration for more details.

TRA587 Aikido VI 2.00 A Blitz, Jude A C TBA ----- OFFC OFFC
 *** Prerequisite: TRA573. Course meets off campus, contact instructor for details 303-530-1896. Course available for variable credit, contact registration for more details.

 * * * **WRI Writing** * * *

Crs No.	Course Title	Hrs	Sec	Faculty	IM	Time	Days	Bld	Room	Alt.	Cal	Stat	Au
---------	--------------	-----	-----	---------	----	------	------	-----	------	------	-----	------	----

COR110	Writing Seminar I: Art of the Engaged Writer	3.00	A	Weeks, Kristiane	C	3:00- 5:45PM	---W---	SYC	8130				
--------	--	------	---	------------------	---	--------------	---------	-----	------	--	--	--	--

*** Open to UNDG students only.

		3.00	B	Moore, Samantha Kaye	C	8:30-11:15AM	--T----	NAL	9246				
--	--	------	---	----------------------	---	--------------	---------	-----	------	--	--	--	--

*** Open to UNDG students only.

		3.00	C	Dekkers, Corinne Jennifer	C	8:30-11:15AM	---W---	SYC	8140				
--	--	------	---	---------------------------	---	--------------	---------	-----	------	--	--	--	--

*** Open to UNDG students only.

		3.00	D	Gomez, Paul Christopher	C	8:30-11:15AM	----R--	NAL	9235				
--	--	------	---	-------------------------	---	--------------	---------	-----	------	--	--	--	--

*** Open to UNDG students only.

		3.00	E	TBA	C	8:30-11:15AM	-M-----	SYC	8140				
--	--	------	---	-----	---	--------------	---------	-----	------	--	--	--	--

*** Open to UNDG students only.

COR115	Writing Seminar II: Art of the Scholar	3.00	A	Earnhart, Natalie Rose	C	8:30-11:15AM	-M-----	SYC	8130				
--------	--	------	---	------------------------	---	--------------	---------	-----	------	--	--	--	--

*** Open to UNDG students only.

Prerequisite: COR110.

		3.00	B	Gomez, Paul Christopher	C	8:30-11:15AM	--T----	NAL	9240				
--	--	------	---	-------------------------	---	--------------	---------	-----	------	--	--	--	--

*** Open to UNDG students only.

Prerequisite: COR110.

		3.00	C	Weeks, Kristiane Kourtney	C	8:30-11:15AM	---W---	SYC	8130				
--	--	------	---	---------------------------	---	--------------	---------	-----	------	--	--	--	--

*** Open to UNDG students only.

Prerequisite: COR110.

		3.00	D	Richards-Graba, Sarah	C	8:30-11:15AM	----R--	NAL	9240				
--	--	------	---	-----------------------	---	--------------	---------	-----	------	--	--	--	--

*** Open to UNDG students only.

Prerequisite: COR110.

- WRI318 Writing Workshop: Long Poem 3.00 A Schelling, Andrew C. C 11:45- 2:30PM ----R-- NAL 9246 AU
 *** Prerequisites: WRI234 and COR115.
 Open to UNDG students only.
- WRI328 Literature Seminar: Nineteenth-Century American Literature 3.00 A Rosales, Christopher Davi C 11:45- 2:30PM -M----- NAL 923 AU
 *** Prerequisite: WRI210 and COR115
 Open to UNDG students only.
- WRI382 Professional Development: Letterpress Printing: Well-Dressed Word 3.00 A Seko, Julia A. C 3:00- 5:45PM -M----- COTT AU
 *** Course fee: \$60. Prerequisites: WRI210, WRI234, COR115 and 3 credits of 300 level WRI classes. Open to UNDG students only.
- WRI417 Writing Workshop: Writers in Community 3.00 A Chopra, Serena Rose C 11:45- 2:30PM --T---- NAL 9235
 *** Open to Creative Writing and Poetics majors only.
 Prerequisites: WRI234, COR115 and 1 300 level course.
- WRI449 Writing Workshop: Embodied Poetics 3.00 A Pierce, Michelle Naka C 3:00- 5:45PM ----R-- NAL 9246 AU
 *** Prerequisite: WRI234, COR115 and one 3 credit 300 level course.
- WRI602 Professional Development: Letterpress Printing: Well-Dressed Word 3.00 A Seko, Julia A. C 3:00- 5:45PM -M----- COTT AU
 *** Open to GRAD Writing and Poetics students only. Fee: \$60.
- WRI617 Poetics Seminar: Writers in Community 3.00 A Chapman, Clara JLyn C 11:45- 2:30PM --T---- NAL 9246
 *** Open to Creative Writing and Poetics majors only. Others by instructor permission.
- WRI631E Craft of Writing: Rooting in the Archive 6.00 A Rosales, Christopher Davi C TBA ----- OFFC OFFC
 *** Open to MFA Writing and Poetics students only. Course meets online only.
- 6.00 B Case, Mairead C TBA ----- OFFC OFFC
- WRI700 Professional Development: Writing Pedagogy Seminar 3.00 A Pierce, Michelle Naka C 11:45- 2:30PM ----R-- NAL 9240
 *** Open to Creative Writing and Poetics majors only, others by instructor permission.

WRI722 Poetry Workshop: Eco-Poetics 3.00 A Schelling, Andrew C. C 6:15- 9:00PM -M----- LIN 4130
*** Open to MFA Writing and Poetics
students only, others by
instructor permission.

WRI735E Craft of Writing: Contemporary Trends 6.00 A Veglahn, Sara C TBA ----- OFFC OFFC
*** Open to MFA Writing and Poetics
students only, course meets
online only.

WRI770 Multigenre Workshop: Cross-Genre Forms 3.00 A Chapman, Clara JLyn C 11:45- 2:30PM -M----- NAL 9240 AU
*** Open to GRAD students only.

WRI789WE Fall Writers Practicum 1.00 A Chapman, Clara JLyn C 10:00- 6:00PM U----FS LIN 4140 10/12-10/14 AU
*** Open to MFA Writing and Poetics
students only. Course meets
from 10/12 - 10/14.

WRI796 Special Topics: Poetics Seminar 3.00 A Pethybridge, Jeffrey Lawr C 3:00- 5:45PM ----R-- NAL 9235 AU
*** Open to MFA Writing and Poetics
students only, others by
instructor permission.