



NAROPA UNIVERSITY

## **Course Schedule for Non-Credit Courses**

**Fall 2017  
August 28<sup>th</sup>-December 15<sup>th</sup>**

**Last day to drop/add: September 7<sup>th</sup>  
Last day to withdraw: October 6<sup>th</sup>**

**LAST UPDATED ON May 18<sup>th</sup>, 2017**

**This schedule is subject to change without notice.  
For the most current course schedule,  
always use MyNaropa:**

**<https://my.naropa.edu/ics>**

**Before registering or attending courses this semester, check MyNaropa for changes to  
times, dates and locations.**

# How to Interpret the Building & Room Codes

## ARAPAHOE CAMPUS (ARAP) NALANDA CAMPUS (NALA)

BLDG Room Description BLDG Room Description

-----  
2111 ACON 2111 Arapahoe Conference Room NAL 9104 Classroom  
2111 CONS 2111 Arapahoe Consciousness Lab NAL 9106 Classroom  
ARAP CONF Arapahoe House Conference Room NAL 9124 Visual Arts Studio  
COTT PRNT Harry Smith Cottage Print Shop NAL 9129 Dark Room  
LIN 4130 Lincoln 4130 NAL 9130 Art Therapy Studio  
LIN 4140 Lincoln 4140 NAL 9158 Nalanda Events Center  
LIN LLH Lincoln Lecture Hall NAL 9171 Performance Studio (Marley)  
LIN LSR Lincoln Studio Room NAL 9175 Performance Studio (Wood)  
LIN PAC Performing Arts Center NAL 9180 Events Studio & Dojo  
LIN SH Shambhala Hall, Lincoln Building NAL 9185 Performance Studio  
MUSC MUSC Music Studio NAL 9190 Graduate Theater  
MUSC RECD Recording Studio NAL 9195 Small Studio (rehearsal)  
SYC 8140 Sycamore 8140  
SYC 8150 Sycamore 8150  
SYC 8130 Sycamore 8130  
SYC 8120 Sycamore 8120  
UPAY NORT Upaya Cottage North  
UPAY SOUT Upaya Cottage South

## PARAMITA CAMPUS (PARA) OFF CAMPUS (OFFC)

BLDG Room Description BLDG Room Description

-----  
PARM CONF Paramita Conference Room AIKI DOJO Boulder Aikikai, 2424 30<sup>th</sup> St., Boulder  
PARM DANA Dana ALAY ALAY Alaya Preschool, 3340 19<sup>th</sup> St., Boulder  
PARM JSLH Jim Spearly Lecture Hall BSKY BSKY Blue Sky Kindergarten, 3046 11<sup>th</sup>, Boulder  
PARM KARU Karuna OFFC OFFC See section comments for details regarding location  
PARM KSHA Kshanti OFFC SHAM Boulder Shambhala Center, 1345 Spruce St., Boulder  
PARM PARA Paramita Hall SMC SMC Rocky Mountain Shambhala Center  
PARM PRAJ Prajna RYUK DOJO Ryuko Kyodojo, 4220 19<sup>th</sup> St., Boulder  
PARM SHIL Shila  
PARM VIRY Virya  
PARM 1120 1120  
PARM 1130 1130  
PARM 1320 1320  
PARM 1325 1325

## TO BE ANNOUNCED (TBA)

BLDG Room Description

-----  
TBA TBA The course has not yet been assigned a room and/or time.  
When a room is assigned, students registered for the course will receive an email notifying them of the change.

## How to Read this Course Schedule

This course schedule contains the plain text listing of all Naropa University courses for the given semester. All courses are printed in a common standard format.

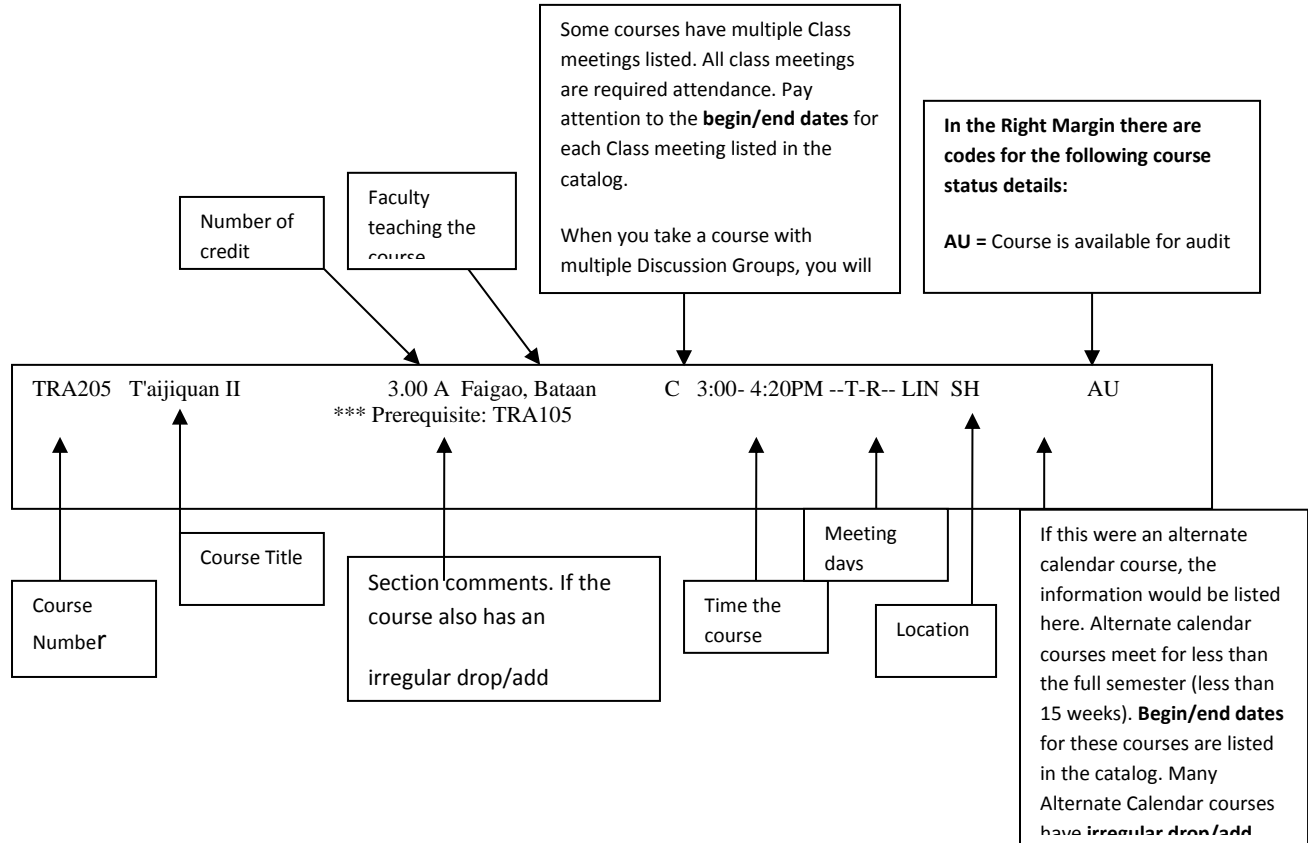

**Registration Requirements and Section Comments may be changed without notice.**

Please note that not all requirements are printed in this schedule.

**Please check MyNaropa to ensure that you meet the requirements for courses you wish to take.**

Courses numbered **100-499** may be taken by **undergraduate** students only.

Courses numbered **500-899** may be taken by **graduate** students only.

For the most up-to-date and complete scheduling information always use MyNaropa to check the schedule:

<https://my.naropa.edu/ICS/>

**Day-of-the-week key:**

- U----- = Sunday
- M----- = Monday
- T----- = Tuesday
- W---- = Wednesday
- R-- = Thursday
- F- = Friday
- S = Saturday

**Visual Arts**

Course No.	Course Title	Hrs	Sec	Ref No	Faculty	Mtg	Time	Days	Bld Room	Alternate	Cal
ART101	2-D Design: Art Techniques and Experimentation	3.00	NC		Acosta, Liz		C 6:15- 9:00PM	---W---	NAL		9124
											*** Materials fee: \$45
ART132	3-D Ephemeral Art	3.00	NC		Powers, Jill		C 8:30-11:15AM	---W---	NAL		9138
											*** Materials fee: \$45
ART245	Introduction to Painting: Realism	3.00	NC		Alpern, Tyler		C 6:15- 9:00PM	----R--	NAL		9124
											*** Materials fee: \$45
ART301	World Art I: Ancient to Middle Ages	3.00	NC		Adams, Gina Marie		C 3:00- 4:15PM	-M--R--	NAL		9124
											*** Materials fee: \$45 Please note that this course cannot be taken along with courses running Mondays or Thursdays from 4:30-5:45 at the Arapahoe campus due to inter-campus transportation constraints.

**Early Childhood Education**

Course No.	Course Title	Hrs	Sec	Ref No	Faculty	Mtg	Time	Days	Bld Room	Alternate	Cal
EDU150	Foundations of Education for a Diverse Society	3.00	NC		TBA		C 8:30-11:15AM	-M-----	NAL		9240
EDU210	Nature and Education	3.00	NC		TBA		C 8:30-11:15AM	----F-	SYC		8150
											***Course fee: \$25 for field trip expenses. This course will include 2 camping trips, dates TBD.

**Music**

Course No.	Course Title	Hrs	Sec	Ref No	Faculty	Mtg	Time	Days	Bld Room	Alternate	Cal
MUS200	Musicianship I: Musical Beginnings	3.00	NC		Miller, Mark Miller, Mark		C 8:30- 9:45AM DG 8:30- 9:45AM	--T----	NAL		9157 9250
MUS230	Improvisation	3.00	NC		Miller, Mark		C 11:45- 2:30PM	-M-----	NAL		9157
MUS270	Jam Band	3.00	NC		Young, Doug		C 3:00- 5:45PM	--T----	NAL		9157
											***Course fee: \$50 for Accompanist.
MUS275	Producing Music with Ableton Live	3.00	NC		Fowler, Paul		C 3:00- 5:45PM	-M-----	NAL		9250
											***Course fee: \$50 for Equipment and Software.
MUS360	Musicianship III: The Art of the Chart	3.00	NC		Fowler, Paul Fowler, Paul		C 8:30- 9:45AM DG 8:30- 9:45AM	--T----	NAL		9250 9157
											*** Prerequisite: MUS210 or an equivalent course. Please note that this course cannot be

taken along with courses running  
10-11:15am on Tuesdays or  
Thursdays at the Arapahoe campus  
due to inter-campus transportation.

MUS420 Naropa Composers and Improvisers 3.00 NC Feder, Janet C 11:45- 2:30PM --T---- NAL 9157  
Orchestra

### Performing Arts

Course No.	Course Title	Hrs	Sec	Ref No	Faculty	Mtg	Time	Days	Bld	Room	Alternate	Cal
------------	--------------	-----	-----	--------	---------	-----	------	------	-----	------	-----------	-----

PAR100	Wisdom of the Body	3.00	NC	TBA			C 11:45-	1:00PM	--T-R--	NAL	9176	
--------	--------------------	------	----	-----	--	--	----------	--------	---------	-----	------	--

\*\*\* Please note that this  
course cannot be taken along  
with courses running 1:15-2:30  
on Tuesdays or Thursdays at the  
Arapahoe campus due to inter-  
campus transportation constraints.

PAR210	Acting Studio I	3.00	NC	Harrison, Emily K			C 3:00-	5:45PM	-M--W--	NAL	9184	
--------	-----------------	------	----	-------------------	--	--	---------	--------	---------	-----	------	--

PAR220	Dance Lab: Contemporary Dance	3.00	NC	Gurley, Katherine			C 9:15-	11:15AM	-M-W-F-	NAL	9176	
--------	----------------------------------	------	----	-------------------	--	--	---------	---------	---------	-----	------	--

PAR230	Preparing the Voice: Breathing Is Meaning	3.00	NC	TBA			C 10:00-	11:15AM	--T-R--	NAL	9176	
--------	--	------	----	-----	--	--	----------	---------	---------	-----	------	--

### Religious Studies

Course No.	Course Title	Hrs	Sec	Ref No	Faculty	Mtg	Time	Days	Bld	Room	Alternate	Cal
------------	--------------	-----	-----	--------	---------	-----	------	------	-----	------	-----------	-----

REL150	Buddhist Journey of Transformation: An Introduction	3.00	NC	Hall, Amelia			C 11:45-	1:00PM	-M--R--	SYC	8130	
--------	--	------	----	--------------	--	--	----------	--------	---------	-----	------	--

		3.00	NC	Hall, Amelia			C 11:45-	1:00PM	-M--R--	SYC	8130	
--	--	------	----	--------------	--	--	----------	--------	---------	-----	------	--

REL158W	Breeze of Simplicity: 09/29	1.00	NC	Visiting Faculty			WW 7:00-	9:00PM	-----F-	NAL	9158	09/29-
---------	--------------------------------	------	----	------------------	--	--	----------	--------	---------	-----	------	--------

	Meditation Weekend 10/01			Visiting Faculty			WW 9:00-	5:00PM	U-----S	NAL	9158	09/30-
--	-----------------------------	--	--	------------------	--	--	----------	--------	---------	-----	------	--------

\*\*\* Last day to drop or add this course with no penalty: 09/29

\*\*\* Last day to withdraw from this course: 09/29

REL160	Meditation Practicum I: Freeing the Mind	3.00	N	Gurung, Golde Gurung, Golde			C 10:00-	11:15AM	-M-----	LIN	LSR	
--------	---	------	---	--------------------------------	--	--	----------	---------	---------	-----	-----	--

		3.00	NC	Gurung, Golde			C 10:00-	11:15AM	-M-----	LIN	LSR	
--	--	------	----	---------------	--	--	----------	---------	---------	-----	-----	--

				Gurung, Golde			DG 10:00-	11:15AM	----R--	LIN	LSR	
--	--	--	--	---------------	--	--	-----------	---------	---------	-----	-----	--

\*\*\* Please note that this course  
cannot be taken along with  
courses running 8:30-9:45 on  
Mondays or Thursdays at the  
Nalanda campus due to inter-  
campus transportation constraints.

REL210	Religion and Mystical Experience	3.00	NC	Ish-Shalom, Zvi			C 8:30-	11:15AM	--T----	LIN	4140	
--------	----------------------------------	------	----	-----------------	--	--	---------	---------	---------	-----	------	--

REL212	Queer Theory, Feminism, and Religion	3.00	NC	Hays, Jason D.			C 6:15-	9:00PM	--T----	SYC	8130	
--------	---	------	----	----------------	--	--	---------	--------	---------	-----	------	--

REL229 Contemplative Judaism 3.00 NC Ish-Shalom, Zvi C 11:45- 2:45PM ----F- SYC 8130

REL258 Contemplative Practice Intensive 1.50 NC Jobson, Giovannina C TBA ----- OFFC  
Cline, Gena

REL271 Christian Prayer and Mystical 3.00 NC Hays, Jason D. C 10:00-11:15AM -M---F- SYC 8140  
Practices

REL274 Tibetan I 4.00 NC Stanley, David P C 11:45- 1:00PM --T-RF- LIN LSR

REL277 Sanskrit I 4.00 NC Summer, L.S. C 9:00-10:45AM -M-W--- SYC 8130

REL312 Spiritual Models of Social 3.00 NC Yuhas, Stephanie C 6:15- 9:00PM -M----- LIN LSR  
Action  
\*\*\* Prereq: COR113 or COR130

REL334 Hindu Tantra-Yoga 3.00 NC TBA C 6:15- 9:00PM ----R-- LIN SH  
\*\*\* Prereq: COR113 or COR130

REL345 Zen Buddhism 3.00 NC Agostinelli, Paul G C 6:15- 9:00PM ---W--- LIN LSR  
\*\*\* Special Fee: \$100 for weekend  
meditation intensive

REL346 Wisdom and Compassion: The 3.00 NC Simmer-Brown, Judith C 1:15- 2:30PM --T-R-- LIN 4130  
Buddhist Path  
\*\*\* Pre- or co-requisite: COR113 or  
COR130. Please note that this  
course cannot be taken along  
with courses running 11:45-1:00  
at the Nalanda campus on Tuesday  
or Thursdays due to inter-campus  
transportation constraints.

REL351 Theories of Alternate 3.00 NC Yuhas, Stephanie C 3:00- 5:45PM -----F- SYC 8140  
Spiritualities and New Religious  
Movements

REL375 Tibetan III 4.00 NC Stanley, David P C 10:00-11:15AM --T-RF- SYC 8130  
\*\*\* Prerequisite: REL284  
Please note that this course  
cannot be taken along with  
courses running 8:30-9:45 at the  
Nalanda campus on Tuesdays,  
Thursdays, or Fridays due to  
inter-campus transportation  
constraints.

REL377 Sanskrit III 4.00 NC Schelling, Andrew C. C 11:45- 1:30AM -M---F- SYC 8120  
\*\*\* Prerequisite: REL287

REL609W Mindfulness Instructor 1.00 A Asrael, Dale WW 9:00- 6:00PM U-----S LIN SH 10/07-10/08  
Training I Jobson, Giovannina  
Asrael, Dale WW 9:00- 6:00PM U-----S LIN LSR 10/07-10/08  
Asrael, Dale WW 9:00- 6:00PM U-----S LIN 4140 10/07-10/08  
Asrael, Dale WW 9:00- 6:00PM U-----S LIN 4130 10/07-10/08  
\*\*\* Instructor permission required.

Course fee: \$25

\*\*\* Last day to drop or add this course with no penalty: 10/06

\*\*\* Last day to withdraw from this course: 10/06

REL709W Mindfulness Instructor 1.00 A Asrael, Dale WW 9:00- 6:00PM U-----S LIN SH 11/04-11/05

Training II

Jobson, Giovannina

Asrael, Dale WW 9:00- 6:00PM U-----S LIN LSR 11/04-11/05

Asrael, Dale WW 9:00- 6:00PM U-----S LIN 4140 11/04-11/05

Asrael, Dale WW 9:00- 6:00PM U-----S LIN 4130 11/04-11/05

\*\*\* Instructor permission required.

Prerequisite: REL609W

Course fee: \$25

\*\*\* Last day to drop or add this course with no penalty: 11/03

\*\*\* Last day to withdraw from this course: 11/03

REL714 Introduction to Pastoral Care 3.00 NC Yuen, Elaine C 8:30-11:15AM ---R-- LIN 4140

REL779 Inter-Religious Dialog 3.00 NC Simmer-Brown, Judith C 4:30- 5:45PM -M--R-- LIN LLH

**Traditional Eastern Arts**

Course No. Course Title Hrs Sec Ref No Faculty Mtg Time Days Bld Room Alternate Cal

TRA100 Shambhala Meditation Practicum 3.00 NC Ferguson, Gaylon C 8:30-11:15AM -----F- LIN SH

TRA105 Taijiquan I (T'ai Chi Ch'uan): 3.00 NC Welsh, Lawrence C 1:15- 2:30PM --T-R-- LIN SH  
Beginning Form

\*\*\* Please note that this course cannot be taken along with courses running 11:45-1:00 at the Nalanda campus on Tuesday or Thursdays due to inter-campus transportation constraints.

3.00 N Fife, Lee C 10:00-11:15AM -M-W--- LIN SH  
Rosenfeld, Beth

TRA110 Aikido I 3.00 NC Blitz, Jude C 10:00-11:15AM --T-R-- NAL 9180

TRA314 Indian Devotional and Raga 3.00 NC Kabir, Chaitanya C 6:15- 9:00PM --T---- NAL 9157  
Singing II

TRA453 Yoga History, Theory, and 3.00 NC TBA C 4:30- 5:45PM -M-W--- LIN SH  
Philosophy

\*\*\* Open to Sophomores, Juniors and Seniors. Please note that this course cannot be taken along with courses running 3-4:15 at the Nalanda campus on Mondays or Wednesdays due to inter-campus transportation constraints.

**Writing and Poetics**

Course No. Course Title Hrs Sec Ref No Faculty Mtg Time Days Bld Room Alternate Cal

WRI789WE Fall Writers Practicum 1.00 NC Chapman, Clara JLyn C 10:00- 2:00PM -----F- LIN LLH 10/13-10/15

Chapman, Clara JLyn WW 10:00- 6:00PM U-----S LIN 10/13-10/15