NAROPA UNIVERSITY

Courses open to the public for academic credit
Spring 2017

The following courses are available to the public and can be taken for non-credit through Extended Studies or for academic credit.

Anyone who is not a current, degree-seeking Naropa student can register for these classes using Naropa's portal system, MyNaropa (https://my.naropa.edu/ICS/Welcome.jnz), by clicking on the Public Registration tab.

If you wish to take one of these courses for non-credit, please visit the Extended Studies portion of the Public Registration tab on MyNaropa for registration information and answers to frequently asked questions.

If you wish to take one of these courses to earn academic credit, please visit the **Non-degree students taking for for-credit residential courses** section on the Public Registration tab on MyNaropa. Please remember, if the course has prerequisites or other restrictions as indicated in this schedule, it is strongly encouraged that a non-degree student contact the department or instructor to determine if the student is adequately prepared for the course. If the course specifies that permission of department is required, the student must obtain written permission.

Non-degree students must abide by all policies and procedures as outlined in the Naropa University Handbook.

Remember, if you are planning to eventually transfer courses into a degree program at Naropa or another school, you should check with that program first to determine if there are limits on the number of credits you may take as a non-degree student and/or to determine whether the course you wish to take will fit into the degree you wish to obtain.

**** IMPORTANT! The information in the printed schedule is SUBJECT TO CHANGE. Please see the online schedule for the most current information. ****

Last updated on December 8, 2016

How to Interpret the Building & Room Codes

ARAPAHOE CAMPUS (ARAP) NALANDA CAMPUS (NALA)

BLDG Room Description BLDG Room Description

--- --- --- --- ---

2111 ACON 2111 Arapahoe Conference Room NAL 9104 Classroom

2111 CONS 2111 Arapahoe Consciousness Lab NAL 9106 Classroom

ARAP CONF Arapahoe House Conference Room NAL 9124 Visual Arts Studio

COTT PRNT Harry Smith Cottage Print Shop NAL 9129 Dark Room

LIN 4130 Lincoln 4130 NAL 9130 Art Therapy Studio

LIN 4140 Lincoln 4140 NAL 9158 Nalanda Events Center

LIN LLH Lincoln Lecture Hall NAL 9171 Performance Studio (Marley)

LIN LSR Lincoln Studio Room NAL 9175 Performance Studio (Wood)

LIN PAC Performing Arts Center NAL 9180 Events Studio & Dojo

LIN SH Shambhala Hall, Lincoln Building NAL 9185 Performance Studio

MUSC MUSC Music Studio NAL 9190 Graduate Theater

MUSC RECD Recording Studio NAL 9195 Small Studio (rehearsal)

SYC 8140 Sycamore 8140

SYC 8150 Sycamore 8150

SYC 8130 Sycamore 8130

SYC 8120 Sycamore 8120

UPAY NORT Upaya Cottage North

UPAY SOUT Upaya Cottage South

PARAMITA CAMPUS (PARA) OFF CAMPUS (OFFC)

BLDG Room Description BLDG Room Description

--- --- --- --- ---

PARM CONF Paramita Conference Room AIKI DOJO Boulder Aikikai, 2424 30th St., Boulder

PARM DANA Dana ALAY ALAY Alaya Preschool, 3340 19th St., Boulder

PARM JSLH Jim Spearly Lecture Hall BSKY BSKY Blue Sky Kindergarten, 3046 11th, Boulder

PARM KARU Karuna OFFC OFFC See section comments for details regarding location

PARM KSHA Kshanti OFFC SHAM Boulder Shambhala Center, 1345 Spruce St., Boulder

PARM PARA Paramita Hall SMC SMC Rocky Mountain Shambhala Center

PARM PRAJ Prajna RYUK DOJO Ryuko Kyodojo, 4220 19th St., Boulder

PARM SHIL Shila

PARM VIRY Virya

PARM 1120 1120

PARM 1130 1130

PARM 1320 1320

PARM 1325 1325

TO BE ANNOUNCED (TBA)

BLDG Room Description

--- --- ---

TBA TBA The course has not yet been assigned a room and/or time.

When a room is assigned, students registered for the

course will receive an email notifying them of the change.

How to Read this Course Schedule

This course schedule contains the plain text listing of all Naropa University courses for the given semester. All courses are printed in a common standard format.

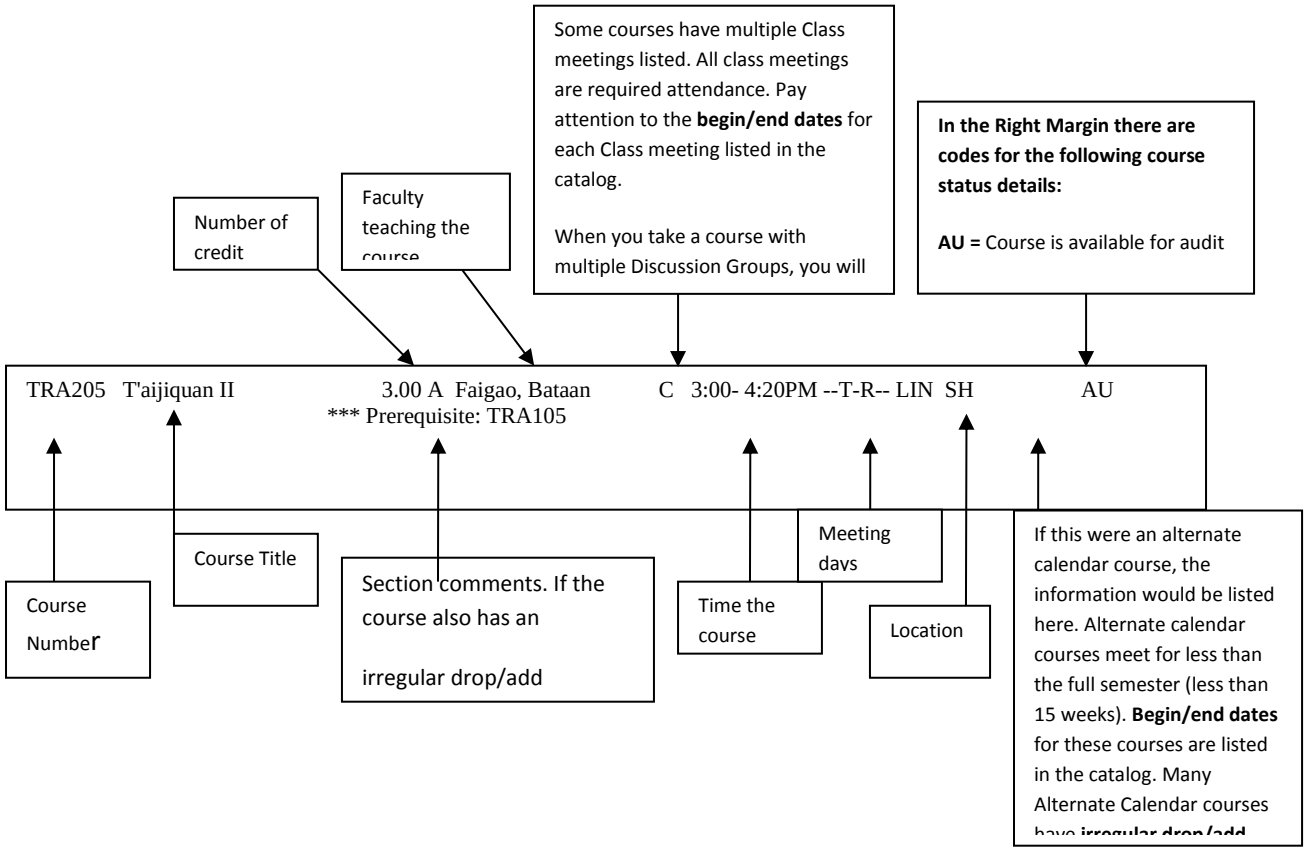

Registration Requirements and Section Comments may be changed without notice.

Please note that not all requirements are printed in this schedule. **Please check MyNaropa to ensure that you meet the requirements for courses you wish to take.**

Courses numbered **100-499** may be taken by **undergraduate** students only.

Courses numbered **500-899** may be taken by **graduate** students only.

For the most up-to-date and complete scheduling information always use MyNaropa to check the schedule: **https://my.naropa.edu/ICS/**

Day-of-the-week key:

U------ = Sunday

-M----- = Monday

--T---- = Tuesday

---W--- = Wednesday

----R-- = Thursday

-----F- = Friday

------S = Saturday

Visual Arts

Crs No. Course Title Hrs Sec Faculty IM Time Days Bld Room Alt. Cal Stat Au

ART105 Art and Consciousness: Mixed Media and Self-Exploration 3.00 A Fekete, Diane Stum C 8:30-11:20AM ---W--- NAL 9124
*** Materials fee: $45

ART181 Traditional Chinese Brushstroke I 3.00 A Tu, Harrison C 2:00- 4:50PM -M----- NAL 9124 AU
*** Materials fee: $45

ART311 Mixed Media 3.00 A Acosta, Liz C 6:00- 8:50PM ---W--- NAL 9138
Acosta, Liz C 6:00- 8:50PM ---W--- NAL 9124
*** Materials fee: $45

ART345 Painter's Laboratory 3.00 A Alpern, Tyler C 6:00- 8:50PM ----R-- NAL 9124
*** Materials fee: $45

ART406 Photography II 3.00 A TBA C 6:00- 8:50PM --T---- NAL 9248 AU
*** Prerequisite: ART116 or ART360
Materials fee: $65
35mm camera required; expect to spend an additional $100-200 on paper.

ART490 Special Topics in Visual Arts
Installation and Ritual 3.00 A Kapil, Bhanu C 8:30-11:20AM -----F- NAL 9138 AU
*** Materials fee: $45
New Forms in Ceramics 3.00 B Adams, Gina Marie C 8:30-11:20AM -M----- NAL 9138 AU
*** Materials fee: $45

Contemplative Education

Crs No. Course Title Hrs Sec Faculty IM Time Days Bld Room Alt. Cal Stat Au

EDU530E Emotional Roots of Development 3.00 A Hooley, Gene C TBA ------- OFFC OFFC AU
*** Open to MA Contemplative Ed students or by instructor permission. Online course.

EDU665E Compassionate Teaching 3.00 A Brown, Richard C. C TBA ------- OFFC OFFC AU
Petrie, Kelly
*** Online course open to MA Contemplative Ed students or by instructor permission.

EDU720E Spiritual Roots of Development 2.00 A Blumberg, M. Michele C TBA ------- OFFC OFFC AU
*** Online course open to MA Contemplative Ed students or by instructor permission.

Early Childhood Education

Crs No. Course Title Hrs Sec Faculty IM Time Days Bld Room Alt. Cal Stat Au

EDU220 Theories, Strategies, and Assessment for CLD Students K-12 3.00 A Grassi, Elizabeth Ann C 8:30-11:20AM --T---- NAL 9235

EDU245 Multicultural Education and Contemplative Critical Pedagogy 3.00 A Catbagan, Barbara C 2:00- 4:50PM ---W--- LIN 4140

EDU310 Kindergarten Magic: ECE Curriculum Development 3.00 A Upton, Mindy C 2:00- 4:50PM ----R-- OFFC OFFC
*** Prerequisite: EDU245
Materials fee: $35

EDU365 Administration: Human Relations for Early Childhood Professions 3.00 A Phillips, Laurene Ellmers C 8:30-11:20AM ---W--- LIN LLH
*** Prerequisite: EDU245
Course fee: $15

Music

Crs No.	Course Title	Hrs	Sec	Faculty	IM	Time	Days	Bld	Room	Alt. Cal	Stat	Au
MUS250	Music Cultures of the World	3.00	A	TBA	C	12:00- 1:20PM	--T-R--	NAL	9157			AU
MUS270	Jam Band	3.00	A	Young, Doug	C	2:00- 4:50PM	-----F-	NAL	9157			AU
	*** Accompanist fee: $50											
MUS400	Composition	3.00	A	TBA	C	2:00- 3:20PM	--T-R--	NAL	9157			AU
MUS490	Special Topics in Music Highlife Music of Ghana	3.00	A	Mensah, Mawuenyega	C	10:00-11:20AM	-M-W---	NAL	9157			AU

Performing Arts

Crs No.	Course Title	Hrs	Sec	Faculty	IM	Time	Days	Bld	Room	Alt. Cal	Stat	Au
PAR360	Body/Mind Improvisation: Contemplative Dance Practices	3.00	A	Kaufman, Katharine	C	12:00- 1:20PM	--T-R--	NAL	9176			AU
	*** Prerequisites: Two 200-level PAR courses or instructor permission.											

Psych - BA Contemplative

Crs No.	Course Title	Hrs	Sec	Faculty	IM	Time	Days	Bld	Room	Alt. Cal	Stat	Au
PSYB495	Advanced Practicum in Psychological Research Exploring Intention	3.00	A	Grossenbacher, Peter	C	8:30-11:20AM	--T----	SYC	8120			
	*** Prerequisites: PSYB101 and any one of the following: PSYB301, PSYB345, PSYB357, PSYB371, PSYB373; or by instructor permission.											

Religious Studies

Crs No.	Course Title	Hrs	Sec	Faculty	IM	Time	Days	Bld	Room	Alt. Cal	Stat	Au
REL160	Meditation Practicum I: Freeing the Mind	3.00	A	Yuen, Elaine	C	12:00- 1:20PM	-M-----	LIN	LSR			AU
				Yuen, Elaine	DG	12:00- 1:20PM	-----F-	LIN	LSR			AU
		3.00	B	Yuen, Elaine	C	12:00- 1:20PM	-M-----	LIN	LSR			AU
				Yuen, Elaine	DG	12:00- 1:20PM	----R--	LIN	LSR			AU
REL210	Religion and Mystical Experience	3.00	A	Ish-Shalom, Zvi	C	10:00-11:20AM	--T-R--	LIN	LLH			
REL240	Foundations of Buddhism	3.00	A	Stanley, David P	C	12:00- 1:20PM	--T-R--	SYC	8150			AU

REL247 Embodying Sacred Wisdom: Modern Saints 3.00 A Hall, Amelia C 2:00- 3:20PM --T-R-- LIN LLH AU

REL338 Sufism: An Introduction to its History, Thought, and Practice 3.00 A Miles, Christopher Daniel 9:00- 8:50PM -MTWRF- LIN SH 01/09-01/13 AU
*** Last day to drop or add this course with no penalty: 01/10
*** Last day to withdraw from this course: 01/10

REL348 Buddhism in America: Dharma Comes West 3.00 A Harding, Sarah C 10:00-11:20AM -M---F- SYC 8140 AU
*** Pre- or co-requisite: COR113 or COR130.

REL387 Sanskrit IV 4.00 A Schelling, Andrew C. C 9:30-11:20AM --T-R-- UPAY SOUT
*** Prerequisite: REL377

REL546 Buddhism in America: Dharma Comes West 3.00 A Harding, Sarah C 10:00-11:20AM -M---F- SYC 8140

REL587 Sanskrit IV 4.00 A Schelling, Andrew C. C 9:30-11:20AM --T-R-- UPAY SOUT
*** Prerequisite: REL557

REL625 Prayer and Prophecy: Biblical Literatures 3.00 A Hays, Jason D. C 2:00- 3:20PM -M---F- UPAY SOUT AU

REL672 Non-Dualism in Theory and Practice 3.00 A Ish-Shalom, Zvi C 8:30-11:20AM -M----- LIN LSR AU

REL763 Religious Education 3.00 A Hays, Jason D. C 2:00- 3:20PM --T-R-- SYC 8130 AU
*** Open to MDiv students only. Others by permission of instructor.

REL809W Mindfulness Instructor Training III 1.00 A Asrael, Dale C 9:00- 6:00PM U-----S LIN SH 01/21-01/22
Asrael, Dale C 9:00- 6:00PM U-----S LIN LSR 01/21-01/22
Asrael, Dale C 9:00- 6:00PM U-----S LIN 4140 01/21-01/22
Asrael, Dale C 9:00- 6:00PM U-----S LIN 4130 01/21-01/22
*** Prerequisite: REL709W
Course fee: $20
*** Last day to drop or add this course with no penalty: 01/19
*** Last day to withdraw from this course: 01/19

Traditional Eastern Arts

Crs No. Course Title Hrs Sec Faculty IM Time Days Bld Room Alt. Cal Stat Au

TRA100 Shambhala Meditation Practicum 3.00 A Ferguson, Gaylon C 2:00- 4:50PM -M----- LIN SH AU

TRA105 Taijiquan I (T'ai Chi Ch'uan): Beginning Form 3.00 B Weiser, Thomas A C 10:00-11:20AM -M-W--- NAL 9180 AU

TRA110 Aikido I 3.00 A Blitz, Jude C 10:00-11:20AM --T-R-- NAL 9180 AU

TRA114 Indian Devotional and Raga Singing 3.00 A Kabir, Chaitanya C 12:00- 1:20PM -M---F- NAL 9157 AU

TRA120 Ikebana/Kado I 3.00 A Shenpen, Alexandra C 2:00- 4:50PM ---W--- SYC 8120 AU
*** Materials fee: $30

TRA252 Daoism and Chinese Traditions: Religious, Cultural, and Philosophical Foundations 3.00 A Fife, Lee C 2:00- 3:20PM --T-R-- UPAY SOUT AU

TRA460 Taijiquan Teaching Apprenticeship 3.00 A Fife, Lee Rosenfeld, Beth C TBA ------- OFFC OFFC
*** Prerequisite: TRA405
Co-requisite: TRA455
Instructor permission required.

TRA500 Shambhala Meditation Practicum I 3.00 A Ferguson, Gaylon C 2:00- 4:50PM -M----- LIN SH

TRA505 Taijiquan I (T'ai Chi Ch'uan): Beginning Form 3.00 B Weiser, Thomas A C 10:00-11:20AM -M-W--- NAL 9180

TRA510 Aikido I 3.00 A Blitz, Jude C 10:00-11:20AM --T-R-- NAL 9180

TRA514 Indian Devotional & Raga Singing 3.00 A Kabir, Chaitanya C 12:00- 1:20PM -M---F- NAL 9157

TRA520 Ikebana/Kado I 3.00 A Shenpen, Alexandra C 2:00- 4:50PM ---W--- SYC 8120
*** Materials fee: $30

TRA552 Daoism and Chinese Traditions: Religious, Cultural, and Philosophical Foundations 3.00 A Fife, Lee C 2:00- 3:20PM --T-R-- UPAY SOUT AU