



NAROPA UNIVERSITY

Courses open to the public for academic credit Fall 2017

The following courses are available to the public and can be taken for academic credit.

Anyone who is not a current, degree-seeking Naropa student can register for these classes using Naropa's portal system, MyNaropa (<https://my.naropa.edu/ICS/Welcome.jnz>), by clicking on the Public Registration tab.

If you wish to take one of these courses for non-credit, please visit the Extended Studies portion of the Public Registration tab on MyNaropa for registration information and answers to frequently asked questions.

If you wish to take one of these courses to earn academic credit, please visit the **Non-degree students taking for-credit residential courses** section on the Public Registration tab on MyNaropa. Please remember, if the course has prerequisites or other restrictions as indicated in this schedule, it is strongly encouraged that a non-degree student contact the department or instructor to determine if the student is adequately prepared for the course. If the course specifies that permission of department is required, the student must obtain written permission.

Non-degree students must abide by all policies and procedures as outlined in the Naropa University Handbook.

Remember, if you are planning to eventually transfer courses into a degree program at Naropa or another school, you should check with that program first to determine if there are limits on the number of credits you may take as a non-degree student and/or to determine whether the course you wish to take will fit into the degree you wish to obtain.

**** IMPORTANT! The information in the printed schedule is SUBJECT TO CHANGE. Please see the online schedule for the most current information. ****

Last updated on May 18, 2017

How to Interpret the Building & Room Codes

ARAPAHOE CAMPUS (ARAP) NALANDA CAMPUS (NALA)

PARAMITA CAMPUS (PARA) OFF CAMPUS (OFFC)

BLDG Room Description BLDG Room Description

BLDG Room Description BLDG Room Description

2111 ACON 2111 Arapahoe Conference Room NAL
9104 Classroom

PARM CONF Paramita Conference Room AIKI DOJO
Boulder Aikikai, 2424 30th St., Boulder

2111 CONS 2111 Arapahoe Consciousness Lab NAL
9106 Classroom

PARM DANA Dana ALAY ALAY Alaya Preschool, 3340 19th
St., Boulder

ARAP CONF Arapahoe House Conference Room NAL
9124 Visual Arts Studio

PARM JSLH Jim Spearly Lecture Hall BSKY BSKY Blue Sky
Kindergarten, 3046 11th, Boulder

COTT PRNT Harry Smith Cottage Print Shop NAL 9129
Dark Room

PARM KARU Karuna OFFC OFFC See section comments
for details regarding location

LIN 4130 Lincoln 4130 NAL 9130 Art Therapy Studio

PARM KSHA Kshanti OFFC SHAM Boulder Shambhala
Center, 1345 Spruce St., Boulder

LIN 4140 Lincoln 4140 NAL 9158 Nalanda Events Center

PARM PARA Paramita Hall SMC SMC Rocky Mountain
Shambhala Center

LIN LLH Lincoln Lecture Hall NAL 9171 Performance
Studio (Marley)

PARM PRAJ Prajna RYUK DOJO Ryuko Kyodojo, 4220
19th St., Boulder

LIN LSR Lincoln Studio Room NAL 9175 Performance
Studio (Wood)

PARM SHIL Shila

LIN PAC Performing Arts Center NAL 9180 Events
Studio & Dojo

PARM VIRY Virya

LIN SH Shambhala Hall, Lincoln Building NAL 9185
Performance Studio

PARM 1120 1120

PARM 1130 1130

MUSC MUSC Music Studio NAL 9190 Graduate Theater

PARM 1320 1320

MUSC RECD Recording Studio NAL 9195 Small Studio
(rehearsal)

PARM 1325 1325

SYC 8140 Sycamore 8140

TO BE ANNOUNCED (TBA)

SYC 8150 Sycamore 8150

BLDG Room Description

SYC 8130 Sycamore 8130

SYC 8120 Sycamore 8120

TBA TBA The course has not yet been assigned a room
and/or time.

UPAY NORT Upaya Cottage North

When a room is assigned, students registered for the

UPAY SOUT Upaya Cottage South

course will receive an email notifying them of the
change.

How to Read this Course Schedule

This course schedule contains the plain text listing of all Naropa University courses for the given semester. All courses are printed in a common standard format.

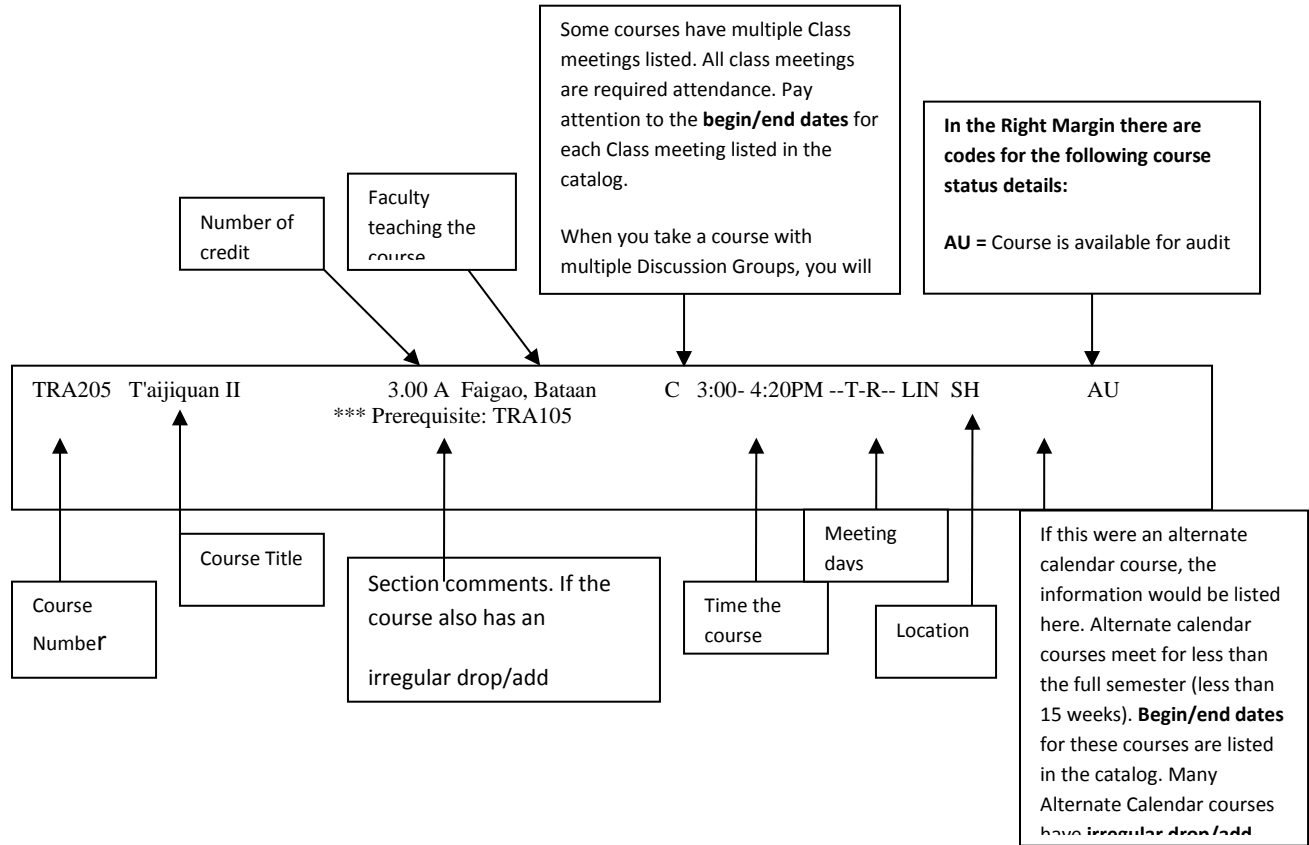

Registration Requirements and Section Comments may be changed without notice.

Please note that not all requirements are printed in this schedule. **Please check MyNaropa to ensure that you meet the requirements for courses you wish to take.**

Courses numbered **100-499** may be taken by **undergraduate** students only.
 Courses numbered **500-899** may be taken by **graduate** students only.

For the most up-to-date and complete scheduling information always use MyNaropa to check the schedule: <https://my.naropa.edu/ICS/>

Day-of-the-week key:

- U----- = Sunday
- M----- = Monday
- T----- = Tuesday
- W---- = Wednesday
- R-- = Thursday
- F- = Friday
- S = Saturday

Visual Arts

Course No.	Course Title	Hrs	Sec	Ref No	Faculty	Mtg	Time	Days	Bld Room	Alternate	Cal
------------	--------------	-----	-----	--------	---------	-----	------	------	----------	-----------	-----

ART101	2-D Design: Art Techniques and Experimentation	3.00	A		Acosta, Liz		6:15- 9:00PM	---W---	NAL 9124		
--------	--	------	---	--	-------------	--	--------------	---------	----------	--	--

***Fee: \$45 for art materials

ART125	Introduction to Drawing	3.00	A		Spellman, Robert		3:00- 5:45PM	---W---	NAL 9124		
--------	-------------------------	------	---	--	------------------	--	--------------	---------	----------	--	--

***Materials fee: \$45

ART132	3-D Ephemeral Art	3.00	A		Powers, Jill		8:30-11:15AM	---W---	NAL 9138		
--------	-------------------	------	---	--	--------------	--	--------------	---------	----------	--	--

***Materials fee: \$45

ART245	Introduction to Painting: Realism	3.00	A		Alpern, Tyler		6:15- 9:00PM	----R--	NAL 9124		
--------	-----------------------------------	------	---	--	---------------	--	--------------	---------	----------	--	--

***Materials fee: \$45

ART301	World Art I: Ancient to Middle Ages	3.00	A		Adams, Gina Marie		3:00- 4:15PM	-M--R--	NAL 9124		
--------	-------------------------------------	------	---	--	-------------------	--	--------------	---------	----------	--	--

***Materials fee: \$45

Please note that this course cannot be taken along with courses running Mondays or Thursdays from 4:30-5:45 at the Arapahoe campus due to inter-campus transportation constraints.

Contemplative Education

Course No.	Course Title	Hrs	Sec	Ref No	Faculty	Mtg	Time	Days	Bld Room	Alternate	Cal
------------	--------------	-----	-----	--------	---------	-----	------	------	----------	-----------	-----

EDU530E	Emotional Roots of Development	3.00	A		Hooley, Gene		TBA	-----	OFFCOFFC		
---------	--------------------------------	------	---	--	--------------	--	-----	-------	----------	--	--

***Online course.

EDU635E	Contemplative Teaching and Learning	3.00	A		Faculty TB		TBA	-----	OFFC		
---------	-------------------------------------	------	---	--	------------	--	-----	-------	------	--	--

***Open to MA Contemplative Education students or by instructor permission. This is an online course.

EDU735E	Transforming Instruction and Curriculum	3.00	A		Brown, Richard C		TBA	-----	OFFC		
---------	---	------	---	--	------------------	--	-----	-------	------	--	--

***Open to MA Contemplative Education students or by instructor permission. This is an online course. Prerequisites: EDU700 and EDU705.

EDU775E	The Science of Contemplative Teaching and Learning	3.00	A		Faculty TBA		TBA	-----	OFFC		
---------	--	------	---	--	-------------	--	-----	-------	------	--	--

***Open to MA Contemplative Ed students unless by instructor permission. This is an online course.

Early Childhood Education

Course No.	Course Title	Hrs	Sec	Ref No	Faculty	Mtg	Time	Days	Bld Room	Alternate	Cal
------------	--------------	-----	-----	--------	---------	-----	------	------	----------	-----------	-----

EDU150 Foundations of Education for a 3.00 A Faculty TBA 8:30-11:15AM -M-----NAL 9240
Diverse Society

***Open to undergraduate students only.

EDU210 Nature and Education 3.00 A Faculty TBA 8:30-11:15AM -----F- SYC 8150

***Open to undergraduate students only. Course fee: \$25 for field trip expenses. This course will include 2 camping trips, dates TBD.

Music

Course No.	Course Title	Hrs	Sec	Ref No	Faculty	Mtg	Time	Days	Bld	Room	Alternate	Cal
------------	--------------	-----	-----	--------	---------	-----	------	------	-----	------	-----------	-----

MUS200	Musicianship I: Musical Beginnings	3.00	A		Miller, Mark		8:30- 9:45AM	--T----		NAL	9157	
					Miller, Mark		8:30- 9:45AM	----R--		NAL	9250	

***Open to Undergraduate students only. Please note that this course cannot be taken along with courses running 10-11:15am on Tuesdays or Thursdays at the Arapahoe campus due to inter-campus transportation constraints.

MUS230	Improvisation	3.00	A		Miller, Mark		11:45- 2:30PM	-M-----		NAL	9157	
--------	---------------	------	---	--	--------------	--	---------------	---------	--	-----	------	--

***Open to Undergraduate students only.

MUS270	Jam Band	3.00	A		Young, Doug		3:00- 5:45PM	--T----		NAL	9157	
--------	----------	------	---	--	-------------	--	--------------	---------	--	-----	------	--

***Open to Undergraduate students only. Course fee: \$50 for Accompanist.

MUS275	Producing Music with Ableton Live	3.00	A		Fowler, Paul		3:00- 5:45PM	-M-----		NAL	9250	
--------	-----------------------------------	------	---	--	--------------	--	--------------	---------	--	-----	------	--

***Open to Upper-level UNDG students only. Course fee: \$50 for Equipment and Software.

MUS360	Musicianship III: The Art of the Chart	3.00	A		Fowler, Paul		8:30- 9:45AM	--T----		NAL	9250	
					Fowler, Paul		8:30- 9:45AM	----R--		NAL	9157	

***Open to Undergraduate students only. Prerequisite: MUS210 or an equivalent course. Please note that this course cannot be taken along with courses running 10-11:15am on Tuesdays or Thursdays at the Arapahoe campus due to inter-campus transportation constraints.

MUS420	Naropa Composers and Improvisers Orchestra	3.00	A		Feder, Janet		11:45- 2:30PM	--T----		NAL	9157	
--------	--	------	---	--	--------------	--	---------------	---------	--	-----	------	--

***Open to Undergraduate students only.

Naropa Core Curriculum

Course No. Course Title Hrs Sec Ref No Faculty Mtg Time Days Bld Room Alternate Cal

COR110 Writing Seminar I: Art of the Engaged Writer 3.00 A Faculty TBA 8:30-11:15AM ---W---SYC 8150

***Open to Undergraduate students only. Audit allowed with faculty permission.

3.00 B Faculty TBA 8:30-11:15AM -M----- NAL 9246

***Open to Undergraduate students only. Audit allowed by faculty permission.

3.00 C Faculty TBA 3:00- 5:45PM ---W--- NAL 9246

***Open to Undergraduate students only. Audit allowed by faculty permission.

3.00 D Faculty TBA 8:30-11:15AM ----R—NAL 9240

***Open to Undergraduate students only. Audit allowed by faculty permission.

3.00 E Faculty TBA 3:00- 5:45PM ----R-- NAL 9248

***Open to Undergraduate students only. Audit allowed by faculty permission.

COR115 Writing Seminar II: Art of the Scholar 3.00 A Faculty TBA 8:30-11:15AM ---W--- LIN LLH

***Open to Undergraduate students only. Prerequisite: COR110 or equivalent. Audit allowed with faculty permission.

3.00 B Faculty TBA 3:00- 5:45PM ---W--- NAL 9235

***Open to Undergraduate students only. Prerequisite: COR110 or equivalent. Audit allowed with faculty permission.

3.00 C Faculty TBA 8:30-11:15AM ----R—LIN LLH

***Open to Undergraduate students only. Prerequisite: COR110 or equivalent. Audit allowed with faculty permission.

3.00 D Faculty TBA 3:00- 5:45PM ----R-- NAL 9240

***Open to Undergraduate students only. Prerequisite: COR110 or equivalent. Audit allowed with faculty permission.

Performing Arts

Course No. Course Title Hrs Sec Ref No Faculty Mtg Time Days Bld Room Alternate Cal

PAR100 Wisdom of the Body 3.00 A Faculty TBA 11:45- 1:00PM --T-R-- NAL 9176

***Open to Undergraduate students only. Please note that this course cannot be taken along with courses running 1:15-2:30 on Tuesdays or Thursdays at the

Arapahoe campus due to inter-campus transportation constraints.

PAR210 Acting Studio I 3.00 A Harrison, Emily 3:00- 5:45PM --M-W-- NAL 9184
 ***Open to Undergraduate students only.

PAR220 Dance Lab: Contemporary Dance 3.00 A Gurley, Katherine 9:15-11:15AM -M-W-F- NAL 9176
 ***Open to Undergraduate students only.

PAR230 Preparing the Voice: Breathing Is Meaning 3.00 A Faculty TB10:00-11:15AM --T-R-- NAL 9176
 ***Open to Undergraduate students only.

Religious Studies

Course No. Course Title Hrs Sec Ref No Faculty Mtg Time Days Bld Room Alternate Cal

REL150 Buddhist Journey of Transformation: An Introduction 3.00 A Hall, Amelia 11:45- 1:00PM -M--R-- SYC 8130

REL158W Breeze of Simplicity: Meditation Weekend 1.00 A Visiting Faculty 7:00- 9:00PM -----F- NAL 9158 09/29/17-09/29/17
 Visiting Faculty 9:00- 5:00PM U-----S NAL 9158 09/30 /17-10/02/17

REL160 Meditation Practicum I: Freeing the Mind 3.00 A Gyaltzen, Lama Tenpa 10:00-11:15AM -M----- LIN LSR
 Gyaltzen, Lama Tenpa 10:00-11:15AM ----R-- LIN LSR
 ***Please note that this course cannot be taken along with courses running 8:30-9:45 on Mondays or Thursdays at the Nalanda campus due to inter-campus transportation constraints.
 3.00 B Gyaltzen, 10:00-11:15AM -M----- LIN LSR
 Gyaltzen, 1:15- 2:30PM -----F- LIN LSR

REL210 Religion and Mystical Experience 3.00 A Ish-Shalom, Zvi 8:30-11:15AM --T---- LIN 4140

REL212 Queer Theory, Feminism, and Religion 3.00 A Hays, Jason 6:15- 9:00PM --T---- SYC 8130

REL229 Contemplative Judaism 3.00 A Ish-Shalom, Zvi 11:45- 2:45PM -----F- SYC 8130
 ***Prereq: COR110

REL271 Christian Prayer and Mystical ***Open to Juniors and Seniors 3.00 A Hays, Jason D. C 10:00-11:15AM -M---F- SYC 8140
 only

REL274 Tibetan I 4.00 A Stanley, David P 11:45- 1:00PM --T-RF- LIN LSR

REL277 Sanskrit I 4.00 A Summer, L.S. 9:00-10:45AM -M-W--- SYC 8130

REL312 Spiritual Models of Social Action 3.00 A Yuhas, Stephanie 6:15- 9:00PM -M----- SYC 8140

***Prereq: COR113 or COR130

- REL334 Hindu Tantra-Yoga 3.00 A Faculty TBA 6:15- 9:00PM ----R-- LIN SH
***Prereq: COR113 or COR130
- REL345 Zen Buddhism 3.00 A Agostinelli, Paul G 6:15- 9:00PM ---W--- LIN LSR
***Special Fee: \$100 for weekend
meditation intensive
- REL346 Wisdom and Compassion: The Buddhist Path 3.00 A Simmer-Brown , Judith 1:15- 2:30PM --T-R-- LIN 4130
***Pre- or co-requisite: COR113 or
COR130. Please note that this
course cannot be taken along
with courses running 11:45-1:00
at the Nalanda campus on Tuesday
or Thursdays due to inter-campus
transportation constraints.
- REL351 Theories of Alternate Spiritualities and New Religious Movements 3.00 A Yuhas, Stephanie 3:00- 5:45PM -----F- SYC 8140
***Open to Juniors and Seniors.
- REL377 Sanskrit III 4.00 A Schelling, Andrew C. 11:45- 1:30AM -M---F- SYC 8120
***Prerequisite: REL287
- REL504W Breeze of Simplicity: Meditation Weekend 1.00 A Visiting Faculty 7:00- 9:00PM -----F- NAL 9158 09/29/17-09/29/17
Visiting Faculty 9:00- 5:00PM U-----S NAL 9158 09/30//17-10/01/17
- REL553 Tibetan III 4.00 A Stanley, David P 10:00-11:15AM --T-RF- SYC 8130
***Prerequisite: REL533
- REL571 Christian Prayer and Mystical Practices 3.00 A Hays, Jason D. C 10:00-11:15AM -M---F- SYC 8140
- REL602 Contemplative Communication in Spiritual Caregiving 3.00 A Yuen, Elaine 3:00- 5:45PM --T---- LIN 4140
- REL635 Meditation Practicum III: Mind-Training 3.00 A Gyaltzen, Lama Tenpa 3:00- 4:15PM -M--R-- LIN LLH
***Prerequisite: REL620
- REL645 Methods and Issues in the Study of Religion 3.00 A Hall, Amelia 3:00- 5:45PM --T---- LIN LLH
- REL655 Trends in Religious Studies 3.00 A Yuhas, Stephanie C 8:30-11:15AM --W---- SYC 8140
- REL701 The Middle Way School 3.00 A Stanley, David P 1:15- 2:30PM -M--R-- LIN 4140
***Prerequisite: REL661
- REL709W Mindfulness Instructor Training II 1.00 A Asrael, Dale 9:00- 6:00PM U-----S LIN SH 11/04/17-11/05/17
Jobson, Gioviannina
Asrael, Dale 9:00- 6:00PM U-----S LIN LSR 11/04/17-11/05/17
Asrael, Dale 9:00- 6:00PM U-----S LIN 4140 11/04/17-11/05/17
Asrael, Dale 9:00- 6:00PM U-----S LIN 4130 11/04/17-11/05/17
***Instructor permission required.

Prerequisite: REL609W
Course fee: \$25

REL714 Introduction to Pastoral Care 3.00 A Yuen, Elaine 8:30-11:15AM ---R-- LIN 4140
REL779 Inter-Religious Dialog 3.00 A Simmer-Brown, Judith 4:30- 5:45PM -M--R-- LIN LLH
***Open to Religious Studies students only.

Traditional Eastern Arts

Course No. Course Title Hrs Sec Ref No Faculty Mtg Time Days Bld Room Alternate Cal

TRA100 Shambhala Meditation Practicum 3.00 A Ferguson, Gaylon 8:30-11:15AM -----F- LIN SH
***Open to Undergraduate students only.

TRA105 Taijiquan I (T'ai Chi Ch'uan): 3.00 A Welsh, Lawrence 1:15- 2:30PM --T-R-- LIN SH
Beginning Form

***Open to Undergraduate students only. Please note that this course cannot be taken along with courses running 11:45-1:00 at the Nalanda campus on Tuesday or Thursdays due to inter-campus transportation constraints.

3.00 B Fife, Lee 10:00-11:15AM -M-W--- LIN SH
Rosenfeld,
***Open to Undergraduate students only.

TRA110 Aikido I 3.00 A Blitz, Jude 10:00-11:15AM --T-R-- NAL 9180
***Open to Undergraduate students only.

TRA120 Ikebana/Kado I 3.00 A Shenpen, Alexandra 8:30-11:15AM ---W--- SYC 8120
***Open to Undergraduate students only. Materials fee: \$40
3.00 B Shenpen, Alexandra 3:00- 5:45PM ---W--- SYC 8120
***Open to Undergraduate students only. Materials fee: \$40

TRA210 Aikido II 3.00 A Blitz, Jude 10:00-11:15AM --T-R-- NAL 9180
***Prereq: TRA110 or permission of instructor. Open to Undergraduate students only.

TRA220 Ikebana/Kado II 3.00 A Shenpen, Alexandra 8:30-11:15AM ---W--- SYC 8120
***Prerequisite: TRA120. Materials fee: \$40. Open to Undergraduate students or with instructor permission.
3.00 B Shenpen, Alexandra 3:00- 5:45PM ---W--- SYC 8120
***Prerequisite: TRA120. Materials fee: \$40. Open to Undergraduate students or with instructor permission.

TRA305 Taijiquan III: Form Refinement 3.00 A Rosenfeld, Beth 10:00-11:15AM -M---F- NAL 9235
and Internal Development
***Prereq: TRA205 or with

instructor permission. Open to Undergraduate students only.

- TRA310 Aikido III 3.00 A Blitz, Jude 10:00-11:15AM --T-R-- NAL 9180
***Prereq: TRA210. Open to Undergraduate students only.
- TRA314 Indian Devotional and Raga Singing II 3.00 A Kabir, Chaitanya 6:15- 9:00PM --T---- NAL 9157
***Open to Undergraduate students only.
- TRA320 Ikebana/Kado III 3.00 A Shenpen, Alexandra 8:30-11:15AM ---W--- SYC 8120
***Prerequisite: TRA220 or with instructor permission. Materials fee: \$40. Open to Undergraduate students only.
3.00 B Shenpen, Alexandra 3:00- 5:45PM ---W--- SYC 8120
***Prerequisite: TRA220 or with instructor permission. Materials fee: \$40. Open to Undergraduate students only.
- TRA405 Taijiquan IV: Push Hands and Sword 3.00 A Rosenfeld, Beth TBA ----- OFFCOFFC
***Prerequisite: TRA305 or with instructor permission. Open to Undergraduate students only.
- TRA410 Aikido IV 2.00 A Blitz, Jude TBA ----- OFFCOFFC
***Prereq: TRA310. Others by permission of instructor only. Open to Undergraduate students.
- TRA450 Aikido V 3.00 A Blitz, Jude TBA ----- OFFC
***Prerequisite: TRA410 or with instructor permission. Open to Undergraduate students only.
- TRA453 Yoga History, Theory, and Philosophy 3.00 A Faculty TBA 4:30- 5:45PM -M-W--- LIN SH
***Open to Sophomores, Juniors and Seniors. Please note that this course cannot be taken along with courses running 3-4:15 at the Nalanda campus on
- TRA455 Taijiquan V: Practice Capstone 3.00 A Rosenfeld, Beth TBA ----- OFFC
***Prerequisite: TRA305. Open to Undergraduate students only.
- TRA487 Aikido VI 2.00 A Blitz, Jude TBA ----- OFFC
***Prerequisite: TRA450 or with instructor permission. Open to Undergraduate students only.
- TRA491 Aikido VII 2.00 A Blitz, Jude TBA ----- OFFC

***Prerequisite: TRA487 or with instructor permission. Open to Undergraduate students only.

TRA494 Aikido VIII 2.00 A Blitz, Jude TBA ----- OFFC
 ***Prerequisite: TRA491 or with instructor permission. This course is available for 2-3 credits.

TRA503 Yoga History, Theory and Philosophy 3.00 A Faculty TBA 4:30- 5:45PM -M-W--- LIN SH
 ***Open to Graduate students only.

TRA505 Taijiquan I (T'ai Chi Ch'uan): Beginning Form 3.00 A Welsh, Lawrence 1:15- 2:30PM --T-R-- LIN SH
 ***Open to Graduate students only.
 3.00 B Fife, Lee 10:00-11:15AM -M-W--- LIN SH
 Rosenfeld,
 ***Open to Graduate students only.

TRA510 Aikido I 3.00 A Blitz, Jud 10:00-11:15AM --T-R-- NAL 9180
 ***Open to Graduate students only.

TRA520 Ikebana/Kado I 3.00 A Shenpen, Alexandra 8:30-11:15AM ---W--- SYC 8120
 ***Open to Graduate students only.
 Materials fee: \$40.

TRA530 Aikido II 3.00 A Blitz, Jude 10:00-11:15AM --T-R-- NAL 9180
 ***Prerequisite: TRA510 or with instructor permission. Open to Graduate students only.

TRA540 Ikebana/Kado II 3.00 A Shenpen, Alexandra 8:30-11:15AM ---W--- SYC 8120
 ***Prerequisite: TRA520 or with instructor permission. Materials fee: \$40.
 3.00 B Shenpen, Alexandra 3:00- 5:45PM ---W--- SYC 8120
 ***Prerequisite: TRA520 or with instructor permission. Materials fee: \$40.

TRA545 Taijiquan III: Form Refinement & Internal Development 3.00 A Rosenfeld, Beth 10:00-11:15AM -M---F- NAL 9235
 ***Prerequisite: TRA525 or with instructor permission. Open to Graduate students only.

TRA550 Aikido III 3.00 A Blitz, Jude 10:00-11:15AM --T-R-- NAL 9180
 ***Prerequisite: TRA530. Open to Graduate students only.

TRA564 Ikebana/Kado III 3.00 A Shenpen, Alexandra 8:30-11:15AM ---W--- SYC 8120
 ***Prerequisite: TRA540 or with instructor permission. Materials fee: \$40.
 3.00 B Shenpen, Alexandra 3:00- 5:45PM ---W--- SYC 8120

***Prerequisite: TRA540 or with instructor permission. Materials fee; \$40.

TRA565 Taijiquan IV: Push Hands and Sword 1.00 A Rosenfeld, Beth TBA ----- OFFCOFFC

***Prerequisite: TRA545 or with instructor permission. This course is available for 1-3 credits.

TRA570 Aikido IV 2.00 A Blitz, Jude TBA ----- OFFCOFFC

***Prerequisite: TRA550 or with instructor permission. This course is available for 2-3 credits.

TRA573 Aikido V 3.00 A Blitz, Jude TBA ----- OFFC

***Prerequisite: TRA570 or with instructor permission. Open to Graduate students only.

TRA585 Taijiquan V: Practice Capstone 1.00 A Rosenfeld, Beth TBA ----- OFFC

***Prerequisite: TRA545. Open to Graduate students only. This course can be taken for 1-3 credits.

TRA587 Aikido VI 2.00 A Blitz, Jude TBA ----- OFFC

***Prerequisite: TRA573 or with instructor permission. This course can be taken for 2-3 credits.

Writing and Poetics

Course No. Course Title Hrs Sec Ref No Faculty Mtg Time Days Bld Room Alternate Cal

WRI789WE Fall Writers Practicum 1.00 A Chapman, Jlyn 10:00- 2:00PM -----F- LIN LLH 10/13/17-10/15/17

Chapman, Jlyn 10:00- 6:00PM U-----S LIN 10/13/17-10/15/17

***Open to MFA Creative Writing students or with instructor permission.