



NAROPA UNIVERSITY

# Course Schedule for Graduate & Undergraduate Degrees

**Fall 2017**  
**August 28<sup>th</sup>-December 15th**

**Last day to drop/add: September 7th**

**Last day to withdraw: October 6th**

**LAST UPDATED ON September 12<sup>th</sup>, 2017**

**This schedule is subject to change without notice.**

For the most current course schedule,  
always use MyNaropa:

**<https://my.naropa.edu/ics>**

**Before registering or attending courses this semester, check MyNaropa for changes to times, dates and locations.**

# How to Interpret the Building & Room Codes

## ARAPAHOE CAMPUS (ARAP) NALANDA CAMPUS (NALA)

BLDG Room Description BLDG Room Description

-----  
2111 ACON 2111 Arapahoe Conference Room NAL 9104 Classroom  
2111 CONS 2111 Arapahoe Consciousness Lab NAL 9106 Classroom  
ARAP CONF Arapahoe House Conference Room NAL 9124 Visual Arts Studio  
COTT PRNT Harry Smith Cottage Print Shop NAL 9129 Dark Room  
LIN 4130 Lincoln 4130 NAL 9130 Art Therapy Studio  
LIN 4140 Lincoln 4140 NAL 9158 Nalanda Events Center  
LIN LLH Lincoln Lecture Hall NAL 9171 Performance Studio (Marley)  
LIN LSR Lincoln Studio Room NAL 9175 Performance Studio (Wood)  
LIN PAC Performing Arts Center NAL 9180 Events Studio & Dojo  
LIN SH Shambhala Hall, Lincoln Building NAL 9185 Performance Studio  
MUSC MUSC Music Studio NAL 9190 Graduate Theater  
MUSC RECD Recording Studio NAL 9195 Small Studio (rehearsal)  
SYC 8140 Sycamore 8140  
SYC 8150 Sycamore 8150  
SYC 8130 Sycamore 8130  
SYC 8120 Sycamore 8120  
UPAY NORT Upaya Cottage North  
UPAY SOUT Upaya Cottage South

## PARAMITA CAMPUS (PARA) OFF CAMPUS (OFFC)

BLDG Room Description BLDG Room Description

-----  
PARM CONF Paramita Conference Room AIKI DOJO Boulder Aikikai, 2424 30<sup>th</sup> St., Boulder  
PARM DANA Dana ALAY ALAY Alaya Preschool, 3340 19<sup>th</sup> St., Boulder  
PARM JSLH Jim Spearly Lecture Hall BSKY BSKY Blue Sky Kindergarten, 3046 11<sup>th</sup>, Boulder  
PARM KARU Karuna OFFC OFFC See section comments for details regarding location  
PARM KSHA Kshanti OFFC SHAM Boulder Shambhala Center, 1345 Spruce St., Boulder  
PARM PARA Paramita Hall SMC SMC Rocky Mountain Shambhala Center  
PARM PRAJ Prajna RYUK DOJO Ryuko Kyodojo, 4220 19<sup>th</sup> St., Boulder  
PARM SHIL Shila  
PARM VIRY Virya  
PARM 1120 1120  
PARM 1130 1130  
PARM 1320 1320  
PARM 1325 1325

## TO BE ANNOUNCED (TBA)

BLDG Room Description

-----  
TBA TBA The course has not yet been assigned a room and/or time.  
When a room is assigned, students registered for the course will receive an email notifying them of the change.

## How to Read this Course Schedule

This course schedule contains the plain text listing of all Naropa University courses for the given semester. All courses are printed in a common standard format.

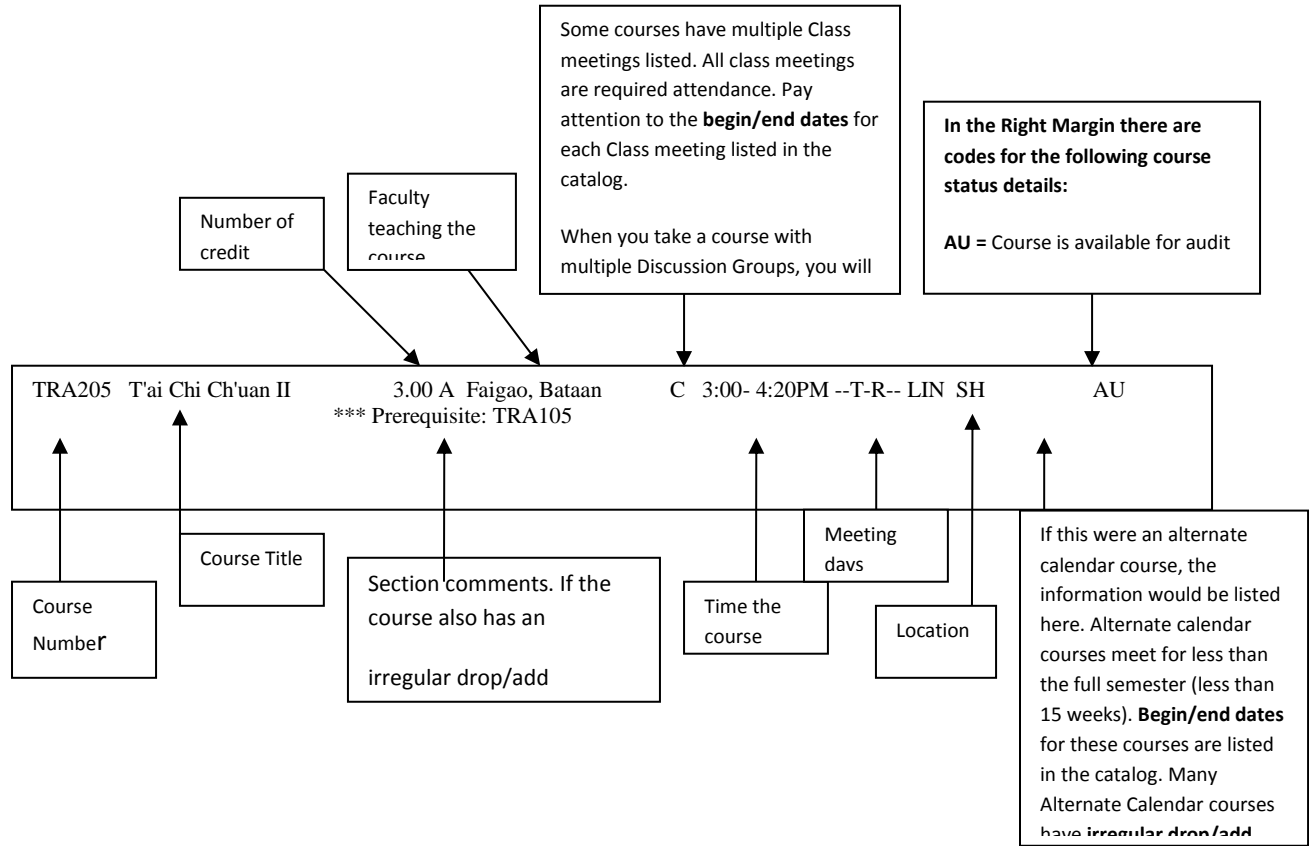

### Registration Requirements and Section Comments may be changed without notice.

Please note that not all requirements are printed in this schedule.

**Please check MyNaropa to ensure that you meet the requirements for courses you wish to take.**

Courses numbered **100-499** may be taken by **undergraduate** students only.

Courses numbered **500-899** may be taken by **graduate** students only.

For the most up-to-date and complete scheduling information always use MyNaropa to check the schedule:

<https://my.naropa.edu/ICS/>

### Day-of-the-week key:

- U----- = Sunday
- M----- = Monday
- T----- = Tuesday
- W--- = Wednesday
- R-- = Thursday
- F- = Friday
- S = Saturday



\*\*\*\*\*

\* \* \* ATH : Art Therapy \* \* \*

\*\*\*\*\*

Crs No. Course Title Hrs Sec Faculty IM Time Days Bld Room Alt. Cal Stat Au

ATH230 Introduction to Art Therapy 3.00 A Friedman Spohn, Leah S C 11:45- 2:30PM --T---- NAL 9138
\*\*\* Pre-req: PSYB101
Materials fee: \$25

ATH430 Art Therapy Studio Methods 3.00 A Friedman Spohn, Leah S C 11:45- 2:30PM ----R-- NAL 9138
\*\*\* Materials fee: \$30

\*\*\*\*\*

\* \* \* CTE : Contemplative Education \* \* \*

\*\*\*\*\*

Crs No. Course Title Hrs Sec Faculty IM Time Days Bld Room Alt. Cal Stat Au

EDU530E Emotional Roots of Development 3.00 A Hooley, Gene C TBA ----- OFFC OFFC
\*\*\* Online course.

EDU635E Contemplative Teaching and Learning 3.00 A Blumberg, Margaret C TBA ----- OFFC
\*\*\* Open to MA Contemplative Education students or by instructor permission. This is an online course.

EDU735E Transforming Instruction and Curriculum 3.00 A Petrie, Kelly C TBA ----- OFFC
\*\*\* Open to MA Contemplative Education students or by instructor permission. This is an online course. Prerequisites: EDU700 and EDU705.

EDU775E The Science of Contemplative Teaching and Learning 3.00 A Yuhas, Stephanie C TBA ----- OFFC
\*\*\* Open to MA Contemplative Ed students unless by instructor permission. This is an online course.

EDU881E Extended Thesis 0.50 A Brown, Richard C TBA ----- OFFC
\*\*\* Open to MA Contemplative Education students only. This is an online course.

\*\*\*\*\*

\* \* \* ECE : Early Childhood Education \* \* \*

\*\*\*\*\*

Crs No. Course Title Hrs Sec Faculty IM Time Days Bld Room Alt. Cal Stat Au

EDU150 Foundations of Education for a Diverse Society 3.00 A Catbagan, Barbara A C 8:30-11:15AM -M----- NAL 9246
\*\*\* Open to undergraduate students only.

EDU210 Nature and Education 3.00 A De Martino, Christina All C 8:30-11:15AM ----F- SYC 8150  
 \*\*\* Open to undergraduate students only. Course fee: \$25 for field trip expenses. This course will include 2 camping trips, dates TBD.

EDU393 Issues in Education: The Mary Culkin Series  
 Teaching the Exeptional Child 3.00 A Phillips, Laurene E C 11:45- 2:30PM --T---- NAL 9246  
 \*\*\* Prerequisite: EDU245

EDU430 Teaching Young Children: 3.00 A Phillips, Laurene E C 8:30-11:15AM ---W--- LIN 4130  
 Methods and Classroom Management  
 \*\*\* Prerequisites: EDU245 and EDU380. Course fee: \$15.

\*\*\*\*\*  
 \* \* \* ENV : Environmental Studies \* \* \*  
 \*\*\*\*\*

| Crs No. | Course Title | Hrs | Sec | Faculty | IM | Time | Days | Bld | Room | Alt. | Cal | Stat | Au |
|---------|--------------|-----|-----|---------|----|------|------|-----|------|------|-----|------|----|
|---------|--------------|-----|-----|---------|----|------|------|-----|------|------|-----|------|----|

|        |                                       |      |   |                   |   |              |         |     |      |  |  |  |  |
|--------|---------------------------------------|------|---|-------------------|---|--------------|---------|-----|------|--|--|--|--|
| ENV207 | History of the Environmental Movement | 3.00 | A | Dupler, Douglas J | C | 3:00- 5:45PM | --T---- | SYC | 8140 |  |  |  |  |
|--------|---------------------------------------|------|---|-------------------|---|--------------|---------|-----|------|--|--|--|--|

\*\*\* Open to Undergraduate students only.

|        |                |      |   |                   |   |              |         |     |      |  |  |  |  |
|--------|----------------|------|---|-------------------|---|--------------|---------|-----|------|--|--|--|--|
| ENV215 | Sustainability | 3.00 | A | Dupler, Douglas J | C | 3:00- 5:45PM | ---W--- | SYC | 8130 |  |  |  |  |
|--------|----------------|------|---|-------------------|---|--------------|---------|-----|------|--|--|--|--|

\*\*\* Open to Undergraduate students only.

|        |               |      |   |                   |   |              |         |     |      |  |  |  |  |
|--------|---------------|------|---|-------------------|---|--------------|---------|-----|------|--|--|--|--|
| ENV223 | Field Ecology | 3.00 | A | Demi, Lee Michael | C | 8:30-11:15AM | ----R-- | SYC | 8120 |  |  |  |  |
|--------|---------------|------|---|-------------------|---|--------------|---------|-----|------|--|--|--|--|

Demi, Lee Michael WW 8:30- 4:30PM U----- OFFC OFFC 09/17-09/17  
 \*\*\* Open to Undergraduate students only. Field trip: Sunday, Sept 17, 2017 from 8:30 - 4:30

|        |                 |      |   |                |   |               |        |     |      |  |  |  |  |
|--------|-----------------|------|---|----------------|---|---------------|--------|-----|------|--|--|--|--|
| ENV238 | Survival Skills | 3.00 | A | Sanderson, Ian | C | 11:45- 2:30PM | ----F- | LIN | 4140 |  |  |  |  |
|--------|-----------------|------|---|----------------|---|---------------|--------|-----|------|--|--|--|--|

\*\*\* Prerequisite: ENV100  
 Supplies Fee: \$25  
 Open to Undergraduate students only.

|        |  |      |   |                |   |              |         |     |      |  |  |  |  |
|--------|--|------|---|----------------|---|--------------|---------|-----|------|--|--|--|--|
| ENV245 | Geography: Pilgrimage and Sacred Landscape | 3.00 | A | Parker, Anne Z | C | 8:30-11:15AM | --T---- | SYC | 8150 |  |  |  |  |
|--------|--|------|---|----------------|---|--------------|---------|-----|------|--|--|--|--|

\*\*\* Open to Undergraduate students only.

|        |              |      |   |               |   |              |         |     |     |  |  |  |  |
|--------|--------------|------|---|---------------|---|--------------|---------|-----|-----|--|--|--|--|
| ENV257 | Food Justice | 3.00 | A | Parish, Ramon | C | 3:00- 5:45PM | -M----- | LIN | LSR |  |  |  |  |
|--------|--------------|------|---|---------------|---|--------------|---------|-----|-----|--|--|--|--|

\*\*\* Tour expense fee: \$25. Open to Undergraduate students only.

|        |                     |      |   |                       |   |               |         |     |      |  |  |  |  |
|--------|---------------------|------|---|-----------------------|---|---------------|---------|-----|------|--|--|--|--|
| ENV342 | Permaculture Design | 3.00 | A | Polk, Stephen Michael | C | 11:45- 2:30PM | --T---- | SYC | 8120 |  |  |  |  |
|--------|---------------------|------|---|-----------------------|---|---------------|---------|-----|------|--|--|--|--|

\*\*\* Prerequisite: ENV260  
 Supplies fee: \$35. Open to Undergraduate students only.

ENV350 Nature, the Sacred, and Contemplation 3.00 A Ellms, Sherry J C 3:00- 5:45PM ----R-- LIN 4140  
 Ellms, Sherry J WW 12:00-11:59PM ----F- OFFC OFFC 09/29-09/29  
 Ellms, Sherry J WW TBA U----- OFFC OFFC 10/01-10/01  
 Ellms, Sherry J WW TBA -----S OFFC OFFC 09/30-09/30  
 \*\*\* Prerequisite: ENV245  
 Retreat fee: \$225  
 Calwood Retreat: Friday 9/29  
 12pm - Sunday 10/1 5pm

ENV370 Ecopsychology 3.00 A Canty, Jeanine M C 11:45- 2:30PM -M----- LIN 4130  
 \*\*\* Open to Undergraduate students only.

ENV600 Inner Work 3.00 A Ellms, Sherry J C 3:00- 4:50PM --T---- SYC 8130  
 Ellms, Sherry J WW 9:00- 5:00PM -----S LIN LSR 08/26-08/26  
 Ellms, Sherry J WW 9:00- 4:00PM U----- LIN LSR 08/27-08/27  
 \*\*\* Retreat fee: \$50. Open to MA Resilient Leadership students only.

ENV618 Groups as Living Systems 3.00 A Parker, Anne Z C 6:15- 9:00PM -M----- SYC 8130  
 \*\*\* MA Resilient Leadership students only.

ENV630 Transforming Systems 3.00 A Wilding, Mark D C 6:15- 9:00PM ---W--- LIN 4130  
 \*\*\* Open to MA Resilient Leadership students only.

ENV701E Nonprofit Management & Social Entrepreneurship 3.00 A Van Siclen, Virginia S C TBA ----- OFFC OFFC  
 \*\*\* Open to MA Resilient Leadership students only. This is an online course.

ENV705 Leadership Skills Seminar 3.00 A Parker, Anne Z C 6:15- 9:00PM --T---- SYC 8150  
 \*\*\* Open to MA Resilient Leadership students only.

\*\*\*\*\*  
 \* \* \* INTD : Interdisciplinary Studies \* \* \*  
 \*\*\*\*\*

| Crs No. | Course Title | Hrs | Sec | Faculty | IM | Time | Days | Bld | Room | Alt. | Cal | Stat | Au |
|---------|--------------|-----|-----|---------|----|------|------|-----|------|------|-----|------|----|
|---------|--------------|-----|-----|---------|----|------|------|-----|------|------|-----|------|----|

|         |  |      |   |                 |  |   |              |         |     |      |  |  |  |
|---------|--|------|---|-----------------|--|---|--------------|---------|-----|------|--|--|--|
| INTD310 | Feminist and Queer Theory Methods of Inquiry | 3.00 | A | DiLorenzo, Lynn |  | C | 3:00- 5:45PM | -M----- | SYC | 8130 |  |  |  |
|         | *** Open to Undergraduate students only.     |      |   |                 |  |   |              |         |     |      |  |  |  |

|         |   |      |   |                 |  |    |              |        |           |             |  |  |  |
|---------|---|------|---|-----------------|--|----|--------------|--------|-----------|-------------|--|--|--|
| INTD325 | Interdisciplinary Studies Program Retreat   | 1.00 | A | DiLorenzo, Lynn |  | WW | 5:00-11:59PM | ----F- | OFFC OFFC | 09/29-09/29 |  |  |  |
|         |   |      |   | DiLorenzo, Lynn |  | WW | TBA          | -----S | OFFC OFFC | 09/30-09/30 |  |  |  |
|         |   |      |   | DiLorenzo, Lynn |  | WW | TBA          | U----- | OFFC OFFC | 10/01-10/01 |  |  |  |
|         | *** Open to INTD majors with 30+ credits.<br>Retreat runs Friday 9/29 5pm- Sunday 10/1 12pm at the Shambhala Mountain Center.<br>Retreat fee: \$120 |      |   |                 |  |    |              |        |           |             |  |  |  |

INTD380 Capstone I: Thesis Proposal Development 3.00 A Bishop, Thomas B C 11:45- 2:30AM --T---- SYC 8130

\*\*\* Prerequisite: COR115.  
Open to INTD and Peace Studies majors.

INTD480 Capstone II: Thesis Research and Writing 3.00 A Walworth, Candace C 8:30-11:15AM ----R-- SYC 8150

\*\*\* Prerequisite: INTD301 (for INTD students only). Open to INTD and PAX majors.

INTD490 Special Topics Seminar The Hybrid 3.00 A Kapil, Bhanu C 3:00- 5:45PM ---W--- LIN LLH

\*\*\* Open to Undergraduate students only.

INTD491 Honors Directed Reading 3.00 A Drake, Cynthia B C TBA ----- OFFC OFFC

\*\*\* Open to INTD students with instructor permission only.

INTD492 Honors Directed Research 3.00 A Drake, Cynthia B C TBA ----- OFFC OFFC

\*\*\* Open to INTD students with instructor permission only.

WRI376 Introduction to Screenwriting: Sitting Quietly, Doing Everything 3.00 A Bishop, Thomas B C 11:45- 2:30PM -M----- NAL 9246

\*\*\* Open to Undergraduate students only.

\*\*\*\*\*  
\* \* \* MUSC : Music \* \* \*  
\*\*\*\*\*

| Crs No. | Course Title | Hrs | Sec | Faculty | IM | Time | Days | Bld | Room | Alt. | Cal | Stat | Au |
|---------|--------------|-----|-----|---------|----|------|------|-----|------|------|-----|------|----|
|---------|--------------|-----|-----|---------|----|------|------|-----|------|------|-----|------|----|

|        |                       |      |   |                |  |                 |         |     |      |  |  |  |  |
|--------|-----------------------|------|---|----------------|--|-----------------|---------|-----|------|--|--|--|--|
| MUS150 | Solo Singing in Style | 3.00 | A | Fowler, Paul K |  | C 10:00-11:15AM | --T-R-- | NAL | 9157 |  |  |  |  |
|--------|-----------------------|------|---|----------------|--|-----------------|---------|-----|------|--|--|--|--|

\*\*\* Open to Undergraduate students only.

|        |                                    |      |   |              |  |                |         |     |      |  |  |  |  |
|--------|------------------------------------|------|---|--------------|--|----------------|---------|-----|------|--|--|--|--|
| MUS200 | Musicianship I: Musical Beginnings | 3.00 | A | Miller, Mark |  | C 8:30- 9:45AM | --T---- | NAL | 9157 |  |  |  |  |
|--------|------------------------------------|------|---|--------------|--|----------------|---------|-----|------|--|--|--|--|

Miller, Mark DG 8:30- 9:45AM ----R-- NAL 9250

\*\*\* Open to Undergraduate students only. Please note that this course cannot be taken along with courses running 10-11:15am on Tuesdays or Thursdays at the Arapahoe campus due to inter-campus transportation constraints.

|        |   |      |   |                      |  |                 |         |     |      |  |  |  |  |
|--------|---|------|---|----------------------|--|-----------------|---------|-----|------|--|--|--|--|
| MUS215 | Rhythm Hemispheres: World Percussion Traditions | 3.00 | A | Marques, Francisco D |  | C 10:00-11:15AM | -M-W--- | NAL | 9157 |  |  |  |  |
|--------|---|------|---|----------------------|--|-----------------|---------|-----|------|--|--|--|--|

\*\*\* Open to Undergraduate students only.

|        |               |      |   |              |  |                 |         |     |      |  |  |  |  |
|--------|---------------|------|---|--------------|--|-----------------|---------|-----|------|--|--|--|--|
| MUS230 | Improvisation | 3.00 | A | Miller, Mark |  | C 11:45- 2:30PM | -M----- | NAL | 9157 |  |  |  |  |
|--------|---------------|------|---|--------------|--|-----------------|---------|-----|------|--|--|--|--|

\*\*\* Open to Undergraduate students only.



MUS248 Music Program Retreat 0.50 A Fowler, Paul K C 9:00- 5:00PM -----S NAL TBA 09/16-09/16  
 \*\*\* Open to Music majors only. Fee: \$20 lunch. Retreat will be held September 16th, 9- 5.

MUS270 Jam Band 3.00 A Young, Doug C 3:00- 5:45PM --T---- NAL 9157  
 \*\*\* Open to Undergraduate students only. Course fee: \$50 for Accompanist.

MUS275 Producing Music with Ableton Live 3.00 A Holstein, Aaron Jacob C 3:00- 5:45PM -M----- NAL 9250  
 \*\*\* Open to Upper-level UNDG students only. Course fee: \$50 for Equipment and Software.

MUS280 Recording Studio I: Introduction to Music Technology 3.00 A Cacciatore, Jake J C 3:00- 5:45PM ---W--- NAL 9160  
 \*\*\* Open to Undergraduate students only. Course fee: \$50 for Equipment and Software.

MUS360 Musicianship III: The Art of the Chart 3.00 A Fowler, Paul K C 8:30- 9:45AM --T---- NAL 9250  
 DG 8:30- 9:45AM ----R-- NAL 9157  
 \*\*\* Open to Undergraduate students only. Prerequisite: MUS210 or an equivalent course. Please note that this course cannot be taken along with courses running 10-11:15am on Tuesdays or Thursdays at the Arapahoe campus due to inter-campus transportation constraints.

MUS490 Special Topics in Music The History of Rock and Roll 3.00 A Feder, Janet B C 11:45- 2:30PM ----R-- NAL 9157  
 \*\*\* Open to Undergraduate students only.

\*\*\*\*\*  
 \* \* \* NCC : Naropa Core Curriculum \* \* \*  
 \*\*\*\*\*

Crs No. Course Title Hrs Sec Faculty IM Time Days Bld Room Alt. Cal Stat Au

COR101 Living and Learning Community  
 Sustainable Wellness House 1.00 A Polk, Stephen Michael C 6:00- 7:30PM --T---- 2333 08/29-11/07  
 Drake, Cynthia B  
 Art Initiative House 1.00 B Friedman Spohn, Leah S C 6:00- 7:30PM --T---- NAL 9130 08/29-11/07  
 Contemplative Practice House 1.00 C Ish-Shalom, Zvi Y C 6:00- 7:30PM ---W--- SNOW 08/29-11/07  
 Contemplative Psychology House 1.00 D Burggraf, Susan C 6:00- 7:30PM --T---- SNOW 08/29-11/07

COR110 Writing Seminar I: Art of the Engaged Writer 3.00 A Gomez, Paul Christopher C 8:30-11:15AM ---W--- SYC 8150  
 \*\*\* Open to Undergraduate students only. Audit allowed with faculty permission.  
 3.00 B Graham, David Alan C 8:30-11:15AM -M----- NAL 9240  
 \*\*\* Open to Undergraduate students only. Audit allowed by faculty permission.

- 3.00 C Shoemaker, Robert Eric C 3:00- 5:45PM ---W--- NAL 9246  
 \*\*\* Open to Undergraduate students only. Audit allowed by faculty permission.
- 3.00 E Conlan, Marie Christine C 3:00- 5:45PM ----R-- NAL 9248  
 \*\*\* Open to Undergraduate students only. Audit allowed by faculty permission.

COR115 Writing Seminar II:  
 Art of the Scholar

- 3.00 A Zapal, Karolina C 8:30-11:15AM ---W--- LIN LLH  
 \*\*\* Open to Undergraduate students only. Prerequisite: COR110 or equivalent. Audit allowed with faculty permission.
- 3.00 B Ferrara, Danielle Marie C 3:00- 5:45PM ---W--- NAL 9235  
 \*\*\* Open to Undergraduate students only. Prerequisite: COR110 or equivalent. Audit allowed with faculty permission.
- 3.00 C Zapal, Karolina C 8:30-11:15AM ----R-- LIN LLH  
 \*\*\* Open to Undergraduate students only. Prerequisite: COR110 or equivalent. Audit allowed with faculty permission.
- 3.00 D TBA C 3:00- 5:45PM ----R-- NAL 9240  
 \*\*\* Open to Undergraduate students only. Prerequisite: COR110 or equivalent. Audit allowed with faculty permission.

COR130 Contemplative Learning Seminar: 3.00 A Rotterdam, Charlotte Z C 11:45- 1:00PM --T-R-- LIN LLH  
 Naropa's Roots and Branches

- \*\*\* Open to Undergraduate students only.
- 3.00 B Miller, Mark C 11:45- 1:00PM --T-R-- LIN 4130  
 \*\*\* Open to Undergraduate students only.
- 3.00 C Kapil, Bhanu C 1:15- 2:30PM --T-R-- LIN LSR  
 \*\*\* Open to Undergraduate students only.
- 3.00 D Drake, Cynthia B C 4:30- 5:45PM -M-W--- LIN 4140  
 \*\*\* Open to Undergraduate students only. Please note that this course cannot be taken along with courses running 3-4:15 at the Nalanda campus on Mondays or Wednesdays due to inter-campus transportation constraints.
- 3.00 E Rotterdam, Charlotte Z C 3:00- 4:15PM -M-W--- LIN 4130  
 \*\*\* This section is designed for first-time, first-year students who have 6 or fewer earned college credits.
- (First Year Seminar) 3.00 F Drake, Cynthia B C 10:00-11:15AM --T-R-- LIN 4130  
 \*\*\* This section is designed for first-time, first-year college students who have 6 or fewer earned college credits.

(First Year Seminar) 3.00 G Parish, Ramon C 11:45- 1:00PM --T-R-- NAL 9248

\*\*\* This section is designed for first-time, first-year students who have 6 or fewer earned college credits.

COR150 Diversity Seminar 3.00 A Kapil, Bhanu C 3:00- 5:45PM ---R-- SYC 8150

\*\*\* Open to Undergraduate students only.

3.00 B Gorski, BeitAni Hegen C 3:00- 5:45PM -M----- SYC 8120

\*\*\* Open to Undergraduate students only.

3.00 C Duggan, Jaime C 11:45- 2:30PM --T---- SYC 8140

\*\*\* Open to Undergraduate students only.

COR220 Community-based Learning and Action 3.00 A Canty, Jeanine M C 8:30-11:15AM -M----- SYC 8150

\*\*\* Strengths Quest fee: \$10. Open to Undergraduate students only.

3.00 B Parish, Ramon C 3:00- 5:45PM ---W--- SYC 8140

\*\*\* Strengths Quest fee: \$10. Open to Undergraduate students only.

3.00 C Polk, Stephen Michael C 3:00- 5:45PM ---R-- SYC 8130

\*\*\* Strengths Quest fee: \$10. Open to Undergraduate students only.

3.00 D Ajanku-Willie, Jamila C 6:15- 9:00PM --T---- SYC 8140

\*\*\* Strengths Quest fee: \$10. Open to Undergraduate students only.

\*\*\*\*\*
\* \* \* PAX : Peace Studies \* \* \*
\*\*\*\*\*

Crs No. Course Title Hrs Sec Faculty IM Time Days Bld Room Alt. Cal Stat Au

PAX250 Introduction to Peace and Conflict Studies 3.00 A Walworth, Candace C 8:30-11:15AM ----F- LIN 4130

\*\*\* Open to Undergraduate students only.

PAX340 Conflict Transformation: Theory and Practice 3.00 A Walworth, Candace C 3:00- 5:45PM --T---- SYC 8120

\*\*\* Open to Undergraduate students only. Prerequisite: COR113 or COR130.

\*\*\*\*\*
\* \* \* PFAR : Performing Arts \* \* \*
\*\*\*\*\*

Crs No. Course Title Hrs Sec Faculty IM Time Days Bld Room Alt. Cal Stat Au

PAR100 Wisdom of the Body 3.00 A Kaufman, Katharine S C 11:45- 1:00PM --T-R-- NAL 9184

\*\*\* Open to Undergraduate students only. Please note that this course cannot be taken along with courses running 1:15-2:30 on Tuesdays or Thursdays at the Arapahoe campus due to inter-campus transportation constraints.

PAR220 Dance Lab: Contemporary 3.00 A Gurley, Katherine C 9:15-11:15AM -M-W-F- NAL 9176  
Dance

\*\*\* Open to Undergraduate students  
only.

PAR230 Preparing the Voice: Breathing 3.00 A Gonzalez Fontes, Lorenzo C 10:00-11:15AM --T-R-- NAL 9176  
Is Meaning

\*\*\* Open to Undergraduate students  
only.

\*\*\*\*\*  
\* \* \* PSYB : Psych - BA Contemplative \* \* \*  
\*\*\*\*\*

Crs No. Course Title Hrs Sec Faculty IM Time Days Bld Room Alt. Cal Stat Au

PSYB100 Anatomy: Learning Through the 3.00 A Nyinda, Nashalla G. C 8:30-11:15AM ---R-- SYC 8140  
Senses

\*\*\* Open to Undergraduate students  
only. Course fee: \$90.

PSYB101 Introduction to Western 3.00 B Stevenson, Elizabeth Joan C 3:00- 5:45PM ---R-- LIN 4130  
Psychology

\*\*\* Open to Undergraduate students  
only.

3.00 C Campbell, Chelsea Towler C 3:00- 5:45PM ---R-- LIN LLH

PSYB208 Embodying Process and the 3.00 A Goldenberg, Tracy L C 8:30-11:15AM ---W--- NAL 9180  
Individual

\*\*\* Open to Undergraduate students  
only.

PSYB209 Herbal Medicine 3.00 A Mars, Brigitte P C 11:45- 1:00PM -M--R-- SYC 8150

\*\*\* Open to Undergraduate students  
only.

PSYB234 Perception 3.00 A Grossenbacher, Peter G C 3:00- 5:45PM ---W--- NAL 9248

\*\*\* Open to Undergraduate students  
only.

PSYB239 Nutrition 3.00 A Crane, Andrea Lynn C 3:00- 5:45PM -M----- SYC 8150

\*\*\* Open to Undergraduate students  
only.

PSYB301 Research Methods 3.00 A Quaglia, Jordan C 11:45- 2:30PM -M----- SYC 8140

\*\*\* Open to Undergraduate students  
only. Prerequisite: PSYB101.

PSYB303 Psychology of the Five 3.00 A Brooks, A Marlow C 8:30-11:15AM ---W--- LIN LSR  
Elements I

\*\*\* Open to Juniors and Seniors only

PSYB304 Somatic Intelligence: The 3.00 A Goldenberg, Tracy L C 8:30-11:15AM ---R-- NAL 9246  
Neuroscience of Our Body-Mind  
Connection

\*\*\* Prerequisite:PSYB101 and an  
Anatomy course recommended.  
Open to Undergraduate students  
with 60+ earned credits.

- PSYB314 Buddhist Psychology I: Mindfulness Meditation 3.00 A Grossenbacher, Peter G C 8:30-11:15AM --T---- NAL 9235  
 \*\*\* Open to BA Psych and INTD students with 45+ credits only.  
 Prerequisite: PSYB101
- PSYB325 Buddhist Psychology II: Awakening Compassion 3.00 B Carpenter Cohn, Jane C 3:00- 5:45PM --T---- LIN SH  
 Carpenter Cohn, Jane DG 5:00- 5:45PM --T---- SYC 8150  
 \*\*\* Prerequisite: PSYB314  
 Open to BA Psych and INTD students only. Others by permission of instructor.
- PSYB330 Introduction to Jungian Psychology 3.00 A Deininger, Craig Anthony C 3:00- 5:45PM -----F- LIN LLH  
 \*\*\* Open to Undergraduate students with 30+ credits. Prerequisite: PSYB101 or with instructor permission.
- PSYB343W Contemplative Community Retreat 1.00 A Grossenbacher, Peter G WW 5:00-10:00PM -----F- OFFC OFFC 10/13-10/13  
 Grossenbacher, Peter G WW 7:30-10:00PM -----S OFFC OFFC 10/14-10/14  
 Grossenbacher, Peter G WW 7:30- 2:00PM U----- OFFC OFFC 10/15-10/15  
 \*\*\* Co-requisite: PSYB314  
 Course fee: \$220
- PSYB345 Developmental Psychology 3.00 A Stevenson, Elizabeth Joan C 3:00- 5:45PM --T---- LIN 4130  
 \*\*\* Open to Undergraduate students only. Prerequisite: PSYB101
- PSYB354 Introduction to Transpersonal Psychology 3.00 A Harris, Dennis H C 11:45- 2:30PM ---R-- SYC 8140  
 \*\*\* Prerequisite: PSYB101  
 Open to students with 60+ credit
- PSYB359 Learning from Trauma: Understanding Its Effects and Building Personal Resources 3.00 A Terrell, Lorin Guadagnoli C 3:00- 5:45PM ---W--- SYC 8150  
 \*\*\* Prerequisite: PSYB101  
 Open to students with 60+ credits.
- PSYB371 Personality Theories 3.00 A DeAngelo, LeAnna Marie C 11:45- 2:30PM -M----- NAL 9235  
 \*\*\* Prerequisite: PSYB101  
 Open to students with 45+ credit
- PSYB373 Social Psychology 3.00 A TBA C 11:45- 2:30PM -----F- LIN 4130  
 \*\*\* Prerequisite: PSYB101  
 Open to BA Psych and INTD Juniors and Seniors only.

PSYB415 Maitri: Working with Emotions 3.00 A Carpenter Cohn, Jane C 3:00- 4:15PM -M-W--- LIN SH  
 Carpenter Cohn, Jane DG 3:30- 4:15PM ---W--- LIN 4140  
 Carpenter Cohn, Jane WW 5:00- 9:00PM ----F- LIN SH 11/17-11/17  
 Carpenter Cohn, Jane WW 9:00- 6:00PM -----S LIN SH 11/18-11/18

\*\*\* Prerequisite: PSYB325 or  
 equivalent meditation experience  
 Open to BA Psych and INTD  
 Juniors and Seniors only.  
 Course fee: \$10  
 Weekend retreat 11/17 from 6-9pm  
 and 11/18 from 9-6pm.

PSYB420 Abnormal Psychology 3.00 A Contri, Douglas Edward C 8:30-11:15AM ----F- SYC 8120  
 \*\*\* Open to Undergraduate students

PSYB425 Field Placement 3.00 A Svenson, ReAnn H C 8:30-11:15AM -M----- LIN LLH  
 \*\*\* Open to Juniors and Seniors  
 only. Course fee: \$35.  
 Co-requisite: PSYB415

PSYB482 Senior Seminar I: 3.00 A Ahmed-Kamal, Nora C 3:00- 5:45PM ----F- LIN LSR  
 Transformational Psychology: The Ahmed-Kamal, Nora WW 9:00- 9:00PM U-----S NAL 9235 11/11-11/12  
 Group Experience

\*\*\* Open to BA Psych Seniors only.  
 Course fee: \$35

3.00 B Woods, LeAnn C 3:00- 5:45PM --T---- LIN LSR  
 Woods, LeAnn WW 9:00- 9:00PM U-----S NAL 9235 11/18-11/19

\*\*\* Open to BA Psych Seniors only.  
 Course fee: \$35

PSYB483 Senior Seminar II: 3.00 A Woods, LeAnn C 3:00- 5:45PM ----R-- LIN LSR  
 Transformational Psychology: The Woods, LeAnn WW 9:00- 9:00PM U-----S LIN SH 12/09-12/10 CLS  
 Threshold Experience

\*\*\* Prerequisite: PSYB482

PSYB499 Independent Study: BA Psychology  
 Post Traumatic Slave Syndrome 3.00 SS Burggraf, Susan IS TBA ----- OFFC

\*\*\*\*\*  
 \* \* \* PSYC : Psych - MA Contemplative \* \* \*  
 \*\*\*\*\*

| Crs No. | Course Title | Hrs | Sec | Faculty | IM | Time | Days | Bld | Room | Alt. | Cal | Stat | Au |
|---------|--------------|-----|-----|---------|----|------|------|-----|------|------|-----|------|----|
|---------|--------------|-----|-----|---------|----|------|------|-----|------|------|-----|------|----|

|         |                 |      |   |                |  |   |              |       |    |           |             |  |  |
|---------|-----------------|------|---|----------------|--|---|--------------|-------|----|-----------|-------------|--|--|
| CNSC600 | Opening Retreat | 0.00 | A | Bialek, Paul E |  | C | 6:00- 9:00PM | ----  | F- | PARM VIRY | 08/25-08/25 |  |  |
|         |                 |      |   |                |  | C | 9:00- 5:00PM | ----- | S  | PARM PARA | 08/26-08/26 |  |  |

\*\*\* Open to MA Contemplative Psych  
 students only.

Fee: \$15

\*\*\* Last day to drop or add this course with no penalty: 08/24

\*\*\* Last day to withdraw from this course: 08/24

|         |  |      |   |                      |  |    |              |      |     |           |             |  |  |
|---------|--|------|---|----------------------|--|----|--------------|------|-----|-----------|-------------|--|--|
| CNSC603 | Introduction to Buddhist<br>Psychology | 2.00 | A | Wegela, Karen Kissel |  | C  | 1:30- 3:50PM | ---- | R-- | PARM PARA | 08/31-12/14 |  |  |
|         |  |      |   |                      |  | DG | 1:30- 3:50PM | ---- | R-- | PARM      | 08/31-12/14 |  |  |
|         |  |      |   |                      |  | DG | 1:30- 3:50PM | ---- | R-- | PARM 1325 | 08/31-12/14 |  |  |
|         |  |      |   |                      |  | DG | 1:30- 3:50PM | ---- | R-- | PARM 1436 | 08/31-12/14 |  |  |
|         |  |      |   |                      |  | DG | 1:30- 3:50PM | ---- | R-- | PARM 1320 | 08/31-12/14 |  |  |

\*\*\* Open to MA Contemplative  
 Psych students only.

Fee: \$25

CNSC609 Group Process I                    0.50 A Salley, Marian            C 9:00-10:20AM ----R-- PARM 1320  
 \*\*\* Open to MA Contemplative Psych  
 students only.

0.50 B Bopsie, Debra                    C 10:30-11:50AM ----R-- PARM 1320  
 \*\*\* Open to MA Contemplative Psych  
 students only.

0.50 C Ciliberti, Angelo                C 9:00-10:20AM ----R-- PARM 1436  
 \*\*\* Open to MA Contemplative Psych  
 students only.

CNSC610 Social and Multicultural            3.00 A Kocataskin, Adil Ugur    C 3:00- 5:50PM --T---- NAL 9180  
 Foundations                                Richards-Graba, Sarah  
 \*\*\* Open to MA Contemplative Psych  
 students only.

CNSC620 Human Growth and Development:  
 Contemplative View  
 Contemplative View                    3.00 A Casalino, Lauren            C 12:00- 3:20PM -M----- PARM PARA  
 Fox, Daniel Martin  
 Casalino, Lauren                    DG 12:00- 3:20PM -M----- PARM 1320  
 Casalino, Lauren                    DG 12:00- 3:20PM -M----- PARM 1325  
 Casalino, Lauren                    DG 12:00- 3:20PM -M----- PARM 1435  
 Casalino, Lauren                    DG 12:00- 3:20PM -M----- PARM 1436  
 \*\*\* Open to MA Contemplative Psych  
 students only.

CNSC660 Maitri Program I                    1.00 A Chapin, Janneli N            C TBA        ----- SMC SMC 10/07-10/21  
 Bondurant, Jean M  
 \*\*\* Open to MA Contemplative Psych  
 students only. Course is at  
 Shambhala Mountain Center 10/06-  
 10/21.  
 Fee: \$1536.29 for Room, Board,  
 and supplies.  
 \*\*\* Last day to drop or add this course with no penalty: 10/07  
 \*\*\* Last day to withdraw from this course: 10/09

CNSC703 Buddhist Psychology III            2.00 A Ferguson, Gaylon J            C 9:00-11:20AM ----F- PARM PARA 09/15-12/15  
 Ferguson, Gaylon J                    DG 9:00-11:20AM ----F- PARM 1435 09/15-12/15  
 Ferguson, Gaylon J                    DG 9:00-11:20AM ----F- PARM 1325 09/15-12/15  
 Ferguson, Gaylon J                    DG 9:00-11:20AM ----F- PARM 1320 09/15-12/15  
 \*\*\* Open to MA Contemplative Psych  
 students only.  
 Fee: \$25  
 \*\*\* Last day to drop or add this course with no penalty: 09/20  
 \*\*\* Last day to withdraw from this course: 09/22

CNSC709 Group Process III                    0.50 A Bopsie, Debra                    C 9:00-10:20AM ---W--- PARM 1320 09/13-12/13  
 \*\*\* Open to MA Contemplative Psych  
 students only.  
 \*\*\* Last day to drop or add this course with no penalty: 09/18  
 \*\*\* Last day to withdraw from this course: 09/20

0.50 B Bopsie, Debra                    C 10:30-11:50AM ---W--- PARM 1320 09/06-12/06  
 \*\*\* Open to MA Contemplative Psych  
 students only.  
 \*\*\* Last day to drop or add this course with no penalty: 09/11  
 \*\*\* Last day to withdraw from this course: 09/13

0.50 C Salley, Marian                    C 9:00-10:20AM ---W--- PARM 1325 09/06-12/06  
 \*\*\* Open to MA Contemplative Psych  
 students only.  
 \*\*\* Last day to drop or add this course with no penalty: 09/11  
 \*\*\* Last day to withdraw from this course: 09/13

CNSC711 Career Development

Work, Transition and Path 3.00 A Jack, MacAndrew S C 9:00-11:50AM --T---- PARM PARA

Jack, MacAndrew S DG 9:00-11:50AM --T---- PARM 1320

Jack, MacAndrew S DG 9:00-11:50AM --T---- PARM 1435

Jack, MacAndrew S DG 9:00-11:50AM --T---- PARM SHIL

Jack, MacAndrew S DG 9:00-11:50AM --T---- PARM 1130

\*\*\* Open to MA Contemplative Psych  
students only.

CNSC751 Group Counseling

Theory & Practice

3.00 A Casalino, Lauren C 12:00- 3:50PM --T---- PARM DANA 09/15-12/15

Casalino, Lauren DG 12:30- 3:50PM --T---- PARM 1325 09/15-12/15

Casalino, Lauren DG 12:30- 3:50PM --T---- PARM 1320 09/15-12/15

Casalino, Lauren DG 12:30- 3:50PM --T---- PARM 1120 09/15-12/15

Casalino, Lauren DG 12:30- 3:50PM --T---- PARM 1130 09/15-12/15

Salerno, Craig A

\*\*\* Open to MA Contemplative Psych  
students only.

\*\*\* Last day to drop or add this course with no penalty: 09/20

\*\*\* Last day to withdraw from this course: 09/22

CNSC760 Maitri III

1.00 A Bondurant, Jean M C TBA ----- SMC SMC 08/26-09/09

Puleo, Joseph John

\*\*\* Open to MA Contemplative Psych  
students only.

Fee: \$1536.29 Room, Board, and  
Supplies at Shambhala Mountain  
Center.

\*\*\* Last day to drop or add this course with no penalty: 08/26

\*\*\* Last day to withdraw from this course: 08/28

CNSC770 Family Systems

3.00 A Chapin, Janneli N C 1:00- 4:20PM -----F- PARM PARA 09/15-12/15

Chapin, Janneli N DG 3:15- 4:20PM -----F- PARM 1325 09/15-12/15

Chapin, Janneli N DG 3:15- 4:20PM -----F- PARM 1435 09/15-12/15

Jenlink, Tamira P

Chapin, Janneli N DG 3:15- 4:20PM -----F- PARM 1436 09/15-12/15

\*\*\* Open to MA Contemplative Psych  
students only.

\*\*\* Last day to drop or add this course with no penalty: 09/20

\*\*\* Last day to withdraw from this course: 09/22

CNSC790 Counseling Practicum

3.00 A Jenlink, Tamira P C 2:30- 5:20PM ---W--- PARM PARA 09/11-12/04

Jenlink, Tamira P DG 2:30- 5:20PM ---W--- PARM 1320 09/11-12/04

Jenlink, Tamira P DG 2:30- 5:20PM ---W--- PARM 1325 09/11-12/04

Jenlink, Tamira P DG 2:30- 5:20PM ---W--- PARM 1435 09/11-12/04

TBA DG 2:30- 5:20PM ---W--- PARM CONF 09/11-12/04

\*\*\* Open to MA Contemplative Psych  
students only.

\*\*\* Last day to drop or add this course with no penalty: 09/16

\*\*\* Last day to withdraw from this course: 09/18



CNSC803 Contemplative Psychology Seminar 3.00 A Cheatele-Seely, Rachel Wegela, Karen Kissel Wegela, Karen Kissel Wegela, Karen Kissel C 12:00- 3:20PM --T---- PARM PARA 08/29-12/14 DG 12:00- 3:20PM --T---- PARM KARU 08/29-12/14 DG 12:00- 3:20PM --T---- PARM 1435 08/29-12/14 DG 12:00- 3:20PM --T---- PARM 1436 08/29-12/14

\*\*\* Open to MA Contemplative Psych students only.  
Fee: \$25

CNSC809 Group Process V 1.00 A Holloran, Matthew C 8:30- 9:50AM --T---- PARM 1325

\*\*\* Open to MA Contemplative Psych students only.

1.00 B Holloran, Matthew C 10:00-11:20AM --T---- PARM 1325

\*\*\* Open to MA Contemplative Psych students only.

1.00 C Smith, Regina M C 8:30- 9:50AM --T---- PARM 1436

\*\*\* Open to MA Contemplative Psych students only.

CNSC871 Internship I

Placement & Contemplative Suprvs 2.00 A Leach, Caroline Hope C TBA ----- TBA

\*\*\* Open to MA Contemplative Psych students only.

\*\*\*\*\*  
\* \* \* PSYS : Somatic Counseling Psych \* \* \*  
\*\*\*\*\*

| Crs No. | Course Title | Hrs | Sec | Faculty | IM | Time | Days | Bld | Room | Alt. | Cal | Stat | Au |
|---------|--------------|-----|-----|---------|----|------|------|-----|------|------|-----|------|----|
|---------|--------------|-----|-----|---------|----|------|------|-----|------|------|-----|------|----|

|         |                                   |      |   |                    |   |               |         |      |      |  |  |  |  |
|---------|-----------------------------------|------|---|--------------------|---|---------------|---------|------|------|--|--|--|--|
| CNSB626 | Foundations of Body Psychotherapy | 2.00 | A | Lythgoe, Michael A | C | 10:00-11:50AM | -----F- | PARM | DANA |  |  |  |  |
|---------|-----------------------------------|------|---|--------------------|---|---------------|---------|------|------|--|--|--|--|

\*\*\* Open to Body/ Psychotherapy Somatic students only.  
Co-requisite: CNSS623.

|         |                                       |      |   |                |   |               |         |      |      |  |  |  |  |
|---------|---------------------------------------|------|---|----------------|---|---------------|---------|------|------|--|--|--|--|
| CNSD616 | Foundations of Dance/Movement Therapy | 2.00 | A | Allen, Wendy E | C | 12:30- 2:20PM | -----F- | PARM | VIRY |  |  |  |  |
|---------|---------------------------------------|------|---|----------------|---|---------------|---------|------|------|--|--|--|--|

\*\*\* Open to Dance/ Movement therapy students only. Co-requisite: CNSS623.

|      |   |                     |   |               |         |      |      |  |  |  |  |  |  |
|------|---|---------------------|---|---------------|---------|------|------|--|--|--|--|--|--|
| 2.00 | B | Schall, Tajah Sahar | C | 12:30- 2:30PM | -----F- | PARM | DANA |  |  |  |  |  |  |
|------|---|---------------------|---|---------------|---------|------|------|--|--|--|--|--|--|

\*\*\* Open to Dance/ Movement therapy students only. Co-requisite: CNSS623.

|         |                                      |      |   |                        |   |               |         |      |      |  |  |  |  |
|---------|--------------------------------------|------|---|------------------------|---|---------------|---------|------|------|--|--|--|--|
| CNSD871 | Internship I: Dance/Movement Therapy | 1.50 | A | Anderson-Feldman, Brie | C | 12:00- 1:20PM | --T---- | PARM | KSHA |  |  |  |  |
|---------|--------------------------------------|------|---|------------------------|---|---------------|---------|------|------|--|--|--|--|

\*\*\* Open to Somatic Dance/Movement therapy students only.  
Co-requisites: PSYS816 and CNSS823.

|      |   |                      |   |              |         |      |      |  |  |  |  |  |  |
|------|---|----------------------|---|--------------|---------|------|------|--|--|--|--|--|--|
| 1.50 | B | Ashley, Jacquelyne S | C | 1:30- 2:50PM | --T---- | PARM | KSHA |  |  |  |  |  |  |
|------|---|----------------------|---|--------------|---------|------|------|--|--|--|--|--|--|

\*\*\* Open to MA Somatic Counseling Dance Therapy students only.  
Co-requisites: PSYS816 and CNSS823.

CNSS500 Somatic Counseling Orientation Seminar 0.00 A Allen, Wendy E WW 9:30- 5:00PM -----S PARM VIRY 08/26-08/26

\*\*\* Open to Somatic students only.  
Fee: \$75.(\$35 APA Workshop Handouts,  
\$40 Supplies).  
Course meets Saturday 8/26 from  
9:30-5:00 pm.  
\*\*\* Last day to drop or add this course with no penalty: 08/25  
\*\*\* Last day to withdraw from this course: 08/25

CNSS605 Advanced Counseling Skills I 2.00 A Jorba-Galdos, Laia C 5:00- 6:50PM --T---- PARM VIRY

\*\*\* Open to Somatic students only.  
Prerequisite: CNSS610.

2.00 B Jorba-Galdos, Laia C 9:00-10:50AM -M----- PARM JSLH

\*\*\* Open to Somatic students only.  
Prerequisite: CNSS610.

CNSS610 Social and Multicultural Foundations I 1.00 A Sherrell, Carla J C 12:30- 2:50PM -M----- PARM VIRY  
Lythgoe, Michael A

\*\*\* Open to MA Somatic Counseling  
students only. Class meets 7x -  
8/28, 9/18, 10/2, 10/23, 11/6,  
11/20 and 12/11.

1.00 B Sherrell, Carla J C 3:30- 5:50PM -M----- PARM VIRY  
Lythgoe, Michael A

\*\*\* Open to MA Somatic Counseling  
students only. Meets 7x - 8/28,  
9/18, 10/2, 10/23, 11/6, 11/20  
and 12/11.

CNSS620 Human Growth and Development 3.00 A Sherrell, Carla J C 9:00-11:50AM ----R-- PARM VIRY

\*\*\* Open to Somatic students only.

3.00 B Sherrell, Carla J C 2:00- 4:50PM ----R-- PARM VIRY

\*\*\* Open to Somatic students only.

CNSS621 Body/Movement Observation and Assessment I 3.00 A Jorba-Galdos, Laia C 9:00-11:50AM ---W--- PARM VIRY  
CLS

\*\*\* Open to Somatic students only.

3.00 B Mayfield, Lyra T C 9:00-11:50AM ---W--- PARM SHIL

\*\*\* Open to Somatic students only.

CNSS623 Group Community Skills I 0.00 A Silver, Deborah C 12:00- 1:20PM --T---- PARM VIRY

\*\*\* Open to Somatic students only.  
Co-requisite: CNSD616 or  
CNSB626. Course meets 6x - 8/29,  
9/19, 10/3, 10/24, 11/17 and  
11/21.

Instructor fee: \$125.

CNSS631 Counseling and Helping Relationships I: Verbal and Nonverbal Skills 3.00 A Allen, Wendy E C 9:00-11:50AM -----F- PARM VIRY

\*\*\* Open to Somatic students only.

3.00 B Allen, Wendy E C 9:00-11:50AM --T---- PARM VIRY

\*\*\* Open to Somatic students only.

CNSS646 The Body in Meditation and Psychotherapy I 1.00 A Ashley, Jacquelyne S C 3:00- 4:20PM --T---- PARM PRAJ

\*\*\* Open to Somatic students only.  
1.00 B Ashley, Jacquelyne S C 4:30- 5:50PM --T---- PARM PRAJ  
\*\*\* Open to Somatic students only.

CNSS649 The Body in Meditation and Psychotherapy II 1.00 A Sherrell, Carla J C 12:30- 2:50PM -M----- PARM VIRY

\*\*\* Open to Somatic students only.  
Prerequisite: CNSS646.  
Class meets 6x - 9/11, 9/25,  
10/9, 10/30, 11/13 and 11/27.  
1.00 B Sherrell, Carla J C 3:30- 5:50PM -M----- PARM VIRY  
\*\*\* Open to Somatic students only.  
Prerequisite: CNSS646.  
Class meets 6x - 9/11, 9/25,  
10/9, 10/30, 11/13 and 11/27.

CNSS657 Clinical Neuroscience 3.00 A Jenlink, Tamira P C 9:00-11:50AM -M----- PARM VIRY  
\*\*\* Open to Somatic students only.

CNSS700 Assessment 3.00 A Gregory, Kathleen C 12:00- 2:50PM -----F- PARM PRAJ  
Hulser, Abby K  
\*\*\* Open to Somatic students only.

CNSS723 Group Community Skills III 0.00 A Silver, Deborah C 12:00- 1:20PM --T---- PARM VIRY  
\*\*\* Open to Somatic students only.  
Instructor fee: \$125. Class  
meets 6x - 9/12, 9/26, 10/10,  
10/31, 11/14 and 11/28.

CNSS790 Counseling Practicum 3.00 A Bartko, Diane P C 2:00- 4:50PM --T---- PARM VIRY  
Bartko, Diane P WW 9:00- 6:00PM U-----S NAL 9235 11/04-11/05  
\*\*\* Open to Somatic students only.  
Prerequisite: CNSS711.  
Co-requisite: CNSS723. Course  
fee: \$100, ASIST training.  
ASIST Training Dates: 11/4 and  
11/5 from 9-6pm.  
3.00 B Bartko, Diane P C 9:00-11:50AM --T---- PARM JSLH  
Bartko, Diane P WW 9:00- 6:00PM U-----S NAL 9235 11/04-11/05  
\*\*\* Open to Somatic students only.  
Prerequisite: CNSS711.  
Co-requisite: CNSS723.  
Fee: \$100, ASIST training.  
ASIST Training Dates: 11/4 and  
11/5 from 9-6pm.

CNSS801 Professional Counseling Orientation and Ethical Practice 3.00 A Walker, Melissa A C 6:00- 8:50PM ---W--- PARM DANA  
\*\*\* Open to Somatic students only.

CNSS823 Group Community Skills V 0.00 A Bartko, Diane P C TBA ----- PARM DANA  
\*\*\* Open to Somatic students only.  
Co-requisite: CNSD871 or CNSB871  
Instructor fee: \$50.  
Course meets 4x - 9/13, 10/25,  
11/15, and 12/6.

CNSS834 Master's Paper Seminar I 1.00 A Lythgoe, Michael A C 4:30- 5:50PM ---W--- PARM DANA  
\*\*\* Open to Somatic students only.  
Prerequisite: CNSS710.  
Co-requisite: CNSS823.  
Reader fee: \$150.



\*\*\* Open to Transpersonal Art  
Therapy students only.  
Prerequisite: CNST790 or PSYT668

CNSA824 Internship Studio Methods I 0.50 A Gordon, Cynthia J C 1:30- 4:20PM -M----- NAL 9130 08/28-08/28  
Gordon, Cynthia J C 1:30- 4:20PM -M----- NAL 9130 09/25-09/25  
Gordon, Cynthia J C 1:30- 4:20PM -M----- NAL 9130 10/16-10/16  
Gordon, Cynthia J C 1:30- 4:20PM -M----- NAL 9130 11/13-11/13  
Gordon, Cynthia J C 1:30- 4:20PM -M----- NAL 9130 12/04-12/04

\*\*\* Open to Transpersonal Art  
Therapy students only.  
Materials Fee: \$15  
Class meets 5x - 8/28, 9/25,  
10/16, 11/13, and 12/4

CNSA871 Internship I: Transpersonal Art 2.00 A Schettler, Kathleen E C TBA ----- OFFC OFFC  
Therapy

\*\*\* Open to Transpersonal Art  
Therapy students only.  
Prerequisite: CNST790 or PSYT668  
2.00 B Schettler, Kathleen E C TBA ----- OFFC  
\*\*\* Open to Transpersonal Art  
Therapy students only.  
Prerequisite: CNST790 or PSYT668

CNSM601 Gestalt I: Awareness 3.00 A TBA C 12:00- 2:50PM ----R-- PARM KSHA

\*\*\* Open to Mindfulness-based  
Transpersonal Counseling  
students only.  
3.00 B Talmor, Uri C 9:00-11:50AM ---W--- PARM KSHA  
\*\*\* Open to Mindfulness-based  
Transpersonal Counseling  
students only.  
3.00 C Drucker, Karen C 9:00-11:50AM --T---- PARM KSHA  
\*\*\* Open to Mindfulness-based  
Transpersonal Counseling  
students only.  
3.00 D Chauvin, Robyn J C 9:00-11:50AM -M----- PARM KSHA  
\*\*\* Open to Mindfulness-based  
Transpersonal Counseling  
students only.  
3.00 E Freeman, Duey R C 12:00- 2:50PM -M----- PARM KSHA  
\*\*\* Open to Mindfulness-based  
Transpersonal Counseling  
students only.

CNSM751 Group Counseling: Lecture-  
Mindfulness-based Transpersonal  
Counseling

Lecture: Mndflns-bsd Trnsp Cnslg 1.00 A Kaklauskas, Francis J. C 6:00- 8:50PM --T---- PARM DANA 08/29-10/24  
\*\*\* Open to Transpersonal Counseling  
students only.  
This course is held 5 times  
during the semester and occurs  
on alternating weeks.

Lecture: Mndflns-bsd Trnsp Cnslg 1.00 B Kaklauskas, Francis J. C 6:00- 8:50PM --T---- PARM DANA 09/05-10/31  
\*\*\* Open to Transpersonal Counseling  
students only.  
This course is held 5 times  
during the semester and occurs

on alternating weeks.

CNSM752 Group Counseling: Experiential- Mindfulness-based Transpersonal Counseling 2.00 A Clements, Carla J C 9:00-11:50AM --T---- PARM KARU 09/05-11/10

\*\*\* Open to Transpersonal Counseling students only.

2.00 B Kaklauskas, Francis J. C 1:00- 3:50PM -M----- PARM KARU 09/11-11/13 CLS

\*\*\* Open to Transpersonal Counseling students only.

2.00 C Mazuy, Katharine M C 4:00- 6:50PM ----R-- PARM KARU 09/05-09/10 CLS

\*\*\* Open to Transpersonal Counseling students only.

2.00 D Israel, Diane C 3:00- 5:50PM ---W--- PARM KARU 09/05-11/10 CLS

\*\*\* Open to Transpersonal Counseling students only.

2.00 E TBA C 12:00- 2:50PM -----F- PARM KSHA 09/05-11/10

\*\*\* Open to Transpersonal Counseling students only.

CNSM801 Professional Counseling Orientation & Ethical Practice I: Mndflns-bsd Trnsprsnl Cnslg 2.00 A Kaklauskas, Francis J. C 9:00-11:20AM -M----- PARM PRAJ

\*\*\* Open to Mindfulness-based Transpersonal Counseling students only.

Prerequisite: CNST790 or PSYT668

2.00 B TBA C 9:00-11:20AM -M----- PARM DANA

\*\*\* Open to Mindfulness-based Transpersonal Counseling students only.

Prerequisite: CNST790 or PSYT668

2.00 C Faucheux, Deepesh C 3:00- 5:20PM -M----- PARM PRAJ

\*\*\* Open to Mindfulness-based Transpersonal Counseling students only.

Prerequisite: CNST790 or PSYT668

2.00 D Wallingford, Sue C. C 11:30- 1:50PM -M----- PARM PRAJ

\*\*\* Open to Mindfulness-based Transpersonal Counseling students only.

Prerequisite: CNST790 or PSYT668

2.00 E Rugenstein, Laurie L C 11:30- 1:50PM -M----- PARM DANA

\*\*\* Open to Mindfulness-based Transpersonal Counseling students only.

Prerequisite: CNST790 or PSYT668

CNSM871 Internship I: Mindfulness-based Transpersonal Counseling 2.00 A Kaklauskas, Francis J. C TBA ----- OFFC OFFC CLS

\*\*\* Open to Mindfulness-based Transpersonal Counseling students only.

Prerequisite: CNST790 or PSYT668

2.00 B TBA C TBA ----- OFFC OFFC CLS

\*\*\* Open to Mindfulness-based Transpersonal Counseling students only.

Prerequisite: CNST790 or PSYT668

2.00 C Faucheux, Deepesh C TBA ----- OFFC OFFC

\*\*\* Open to Mindfulness-based Transpersonal Counseling

students only.

Prerequisite: CNST790 or PSYT668

- 2.00 D Wallingford, Sue C. C TBA ----- OFFC OFFC CLS  
\*\*\* Open to Mindfulness-based  
Transpersonal Counseling  
students only.  
Prerequisite: CNST790 or PSYT668
- 2.00 E Rugenstein, Laurie L C TBA ----- OFFC OFFC  
\*\*\* Open to Mindfulness-based TCP  
students only.

CNST510 Yoga and the Chakras  
A Therapeutic Practice

- 2.00 A Herrick, Carol A. C 9:00-11:50AM ---W--- PARM PARA 08/30-11/08  
\*\*\* Open to Transpersonal  
Counseling students and other  
GSCP students with instructor  
permission.

CNST528 Counseling Loss, Grief, and Life Transitions

2.00 A Hays, Jason Daniel C 2:00- 3:50PM -M----- PARM DANA

CNST543 Human Sexuality

- 2.00 A Azorsky, Debra L C 9:00-11:50AM -----F- PARM JSLH  
\*\*\* Open to all GSCP students.  
Please note this is a 10 week  
course that starts on 8.26.2017.

CNST596W Special Topics in Transpersonal  
Counseling Psychology

Right Use of Power

- 1.00 A TBA WW 6:00- 9:00PM -----F- PARM PARA 10/06-10/06  
TBA WW 9:00- 5:00PM U-----S PARM PARA 10/07-10/08  
\*\*\* Open to all Grad Counseling  
students.  
Course runs 10/6/17-10/8/17  
\*\*\* Last day to drop or add this course with no penalty: 10/05  
\*\*\* Last day to withdraw from this course: 10/05

CNST610 Social and Multicultural  
Foundations

- 3.00 A Kellaway, Julie Ann C 6:00- 8:50PM --T---- PARM PARA  
TBA  
TBA C 6:00- 8:50PM --T---- PARM 1436  
\*\*\* Open to all Transpersonal  
Counseling and Psychology  
students.
- 3.00 B Kellaway, Julie Ann C 4:30- 7:20PM ---W--- PARM VIRY  
TBA  
Kellaway, Julie Ann C 4:30- 7:20PM ---W--- PARM 1436  
\*\*\* Open to all Transpersonal  
Counseling and Psychology  
students.
- 3.00 C Kellaway, Julie Ann C 1:00- 3:50PM ----R-- PARM JSLH  
TBA  
TBA C 1:00- 3:50PM ----R-- PARM 1435  
\*\*\* Open to all Transpersonal  
Counseling and Psychology  
students.

CNST620 Human Growth and Development

- 3.00 A Randol, Lindsey C 9:00-11:50AM ----R-- PARM PRAJ  
\*\*\* Open to all Transpersonal  
Counseling and Psychology  
students.
- 3.00 B Israel, Diane C 9:00-11:50AM --T---- PARM PRAJ  
\*\*\* Open to all Transpersonal  
Counseling and Psychology

students.

3.00 C Israel, Diane C 4:00- 6:50PM -M----- PARM DANA  
3.00 D Davis, Marcia Kay C 12:00- 2:50PM --T---- PARM JSLH  
\*\*\* Open to all Transpersonal  
Counseling and Psychology  
students.

CNST620E Human Growth and Development 3.00 A Randol, Lindsey C 1:30- 3:20PM U-----S NAL 9240 09/16-09/17  
Randol, Lindsey C TBA UMTWRFS OFFC OFFC 11/05-11/11 CLS  
3.00 B Ewing, Vanessa Lynn C 1:30- 3:20PM U-----S NAL 9246 09/16-09/17  
Ewing, Vanessa Lynn C TBA UMTWRFS OFFC OFFC 11/05-11/11

CNST621 Psychology of Meditation I: 3.00 A Asrael, Dale E C 9:00-11:50AM --T---- PARM DANA  
Mindfulness Training Asrael, Dale E DG 9:00-11:50AM --T---- PARM SHIL  
Asrael, Dale E DG 10:00-11:50AM --T---- PARM CONF  
\*\*\* Open to all Transpersonal  
Counseling and Psychology  
students.

3.00 B Asrael, Dale E C 3:00- 5:50PM --T---- PARM JSLH  
Asrael, Dale E DG 3:00- 5:50PM --T---- PARM SHIL  
3.00 C Gregory, Kathleen C 12:30- 3:20PM -----F- PARM JSLH  
TBA DG 12:30- 3:20PM -----F- PARM CONF  
\*\*\* Open to all Transpersonal  
Counseling and Psychology  
students.  
3.00 D Asrael, Dale E C 9:00-11:50AM ---R-- PARM DANA  
Asrael, Dale E DG 9:00-11:50AM ---R-- PARM 1325  
\*\*\* Open to all Transpersonal  
Counseling and Psychology  
students.

CNST631 Counseling & Helping 3.00 C Wallingford, Sue C. C 3:00- 5:50PM -M----- PARM  
Relationships I

\*\*\* Open to Mindfulness-based  
Transpersonal Counseling  
students only.  
3.00 F Bolte, Mia M. C 4:00- 6:50PM ---W--- PARM KSHA  
\*\*\* Open to Mindfulness-based  
Transpersonal Counseling  
students only.  
3.00 G Clements, Carla J C 9:00-11:50AM -----F- PARM KSHA  
\*\*\* Open to Mindfulness-based  
Transpersonal Counseling  
students only.  
3.00 H Randol, Lindsey C 9:00-11:50AM -----F- PARM SHIL  
3.00 I Noah, Jenna M C 9:00-11:50AM ---W--- PARM KARU

CNST661E Counseling & Helping 3.00 A Bolte, Mia M. WW 9:00-11:50AM UM----- OFFC 11/05-11/06  
Relationships II: Mindfulness- Bolte, Mia M. C TBA UMTWRFS OFFC OFFC  
based Transpersonal Counseling Bolte, Mia M. WW 9:00-11:50AM -----FS OFFC OFFC 11/10-11/11  
Bolte, Mia M. WW 3:30- 5:20PM UM----- OFFC 11/05-11/06  
Bolte, Mia M. WW 3:30- 5:20PM -----FS OFFC 11/10-11/11  
Bolte, Mia M. WW 9:00-11:50AM U----FS NAL 9240 09/15-09/17  
\*\*\* Intensive dates on 11/5-11/6  
and 11/10-11/11 will be held at  
Shambhala Mountain Center.

3.00 B Pace, Lilli C WW 9:00-11:50AM UM----- OFFC 11/05-11/06  
Pace, Lilli C C TBA UMTWRFS OFFC OFFC  
Pace, Lilli C WW 3:30- 5:20PM UM----- OFFC 11/05-11/06  
Pace, Lilli C WW 9:00-11:50AM -----FS OFFC 11/10-11/11  
Pace, Lilli C WW 3:30- 5:20PM -----FS NAL



Pace, Lilli C WW 9:00-11:50AM U----FS NAL 9235 09/15-09/17  
\*\*\* Intensive dates on 11/5-11/6  
and 11/10-11/11 will be held at  
Shambhala Mountain Center.

3.00 C Park, Jo-Lynn WW 9:00-11:50AM U----FS NAL 9248 09/15-09/17  
Park, Jo-Lynn C TBA UMTWRFS OFFC OFFC  
Park, Jo-Lynn WW 9:00-11:50AM UM----- OFFC 11/05-11/06  
Park, Jo-Lynn WW 3:30- 5:20PM UM----- OFFC 11/05-11/06  
Park, Jo-Lynn WW 9:00-11:50AM -----FS OFFC 11/10-11/11  
Park, Jo-Lynn WW 3:30- 5:20PM -----FS OFFC 11/10-11/11  
\*\*\* Intensive dates on 11/5-11/6  
and 11/10-11/11 will be held  
at the Shambhala Mountain  
Center.

CNST670E Transpersonal Psychology 3.00 A Wickramasekera, Ian Edwar C 3:30- 5:20PM U----FS NAL 9240 09/15-09/17  
Wickramasekera, Ian Edwar C TBA UMTWRFS OFFC OFFC 11/05-11/11

3.00 B Wickramasekera, Ian Edwar C 3:30- 5:20PM U----FS NAL 9246 09/15-09/17  
Wickramasekera, Ian Edwar C TBA UMTWRFS OFFC OFFC 11/05-11/11

CNST671 Psychology of Meditation II 2.00 A Gonthier, Vidan C 3:00- 5:20PM ----R-- PARM KSHA  
Gonthier, Vidan DG 3:00- 4:50PM ----R-- PARM 1120  
Gonthier, Vidan DG 3:00- 4:50PM ----R-- PARM SHIL  
\*\*\* Open to all Transpersonal  
Counseling and Psychology  
students.

2.00 B Gonthier, Vidan C 9:00-11:20AM ---W--- PARM DANA  
Gonthier, Vidan DG 9:00-11:20AM ---W--- PARM 1120  
Gonthier, Vidan DG 9:00-11:20AM ---W--- PARM 1436  
\*\*\* Open to Transpersonal Counseling  
students only.

2.00 C Fauchaux, Deepesh C 3:30- 5:50PM --T---- PARM PARA  
Fauchaux, Deepesh DG 3:30- 5:50PM --T---- PARM 1435  
Fauchaux, Deepesh DG 3:30- 5:50PM --T---- PARM 1436  
\*\*\* Open to Transpersonal Counseling  
students only.

CNST700 Assessment 3.00 A Clements, Carla J C 12:00- 2:50PM --T---- PARM PRAJ  
\*\*\* Open to Transpersonal Wilderness  
Therapy Students Only  
Materials Fee: \$40

CNST704 Transforming Addictions 2.00 A Soma, Joseph J. C 9:00-11:20AM -M----- PARM SHIL 08/28-11/20

CNST710 Research and Program Evaluation 3.00 A Wickramasekera, Ian Edwar C 6:00- 8:50PM ---W--- PARM JSLH  
\*\*\* Open to Transpersonal Art  
Therapy students only.

CNST720E Meditation Practicum I:  
Cultivating Awareness 1.00 A Asrael, Dale E C 1:30- 3:20PM -----F- NAL 9240 09/15-09/15  
Asrael, Dale E C TBA U----FS OFFC OFFC 11/05-11/11  
\*\*\* Course fee: \$5  
Prerequisite: CNST621e

1.00 B Asrael, Dale E C 1:30- 3:20PM -----F- NAL 9246 09/15-09/15  
Asrael, Dale E C TBA U----FS OFFC OFFC 11/05-11/11  
\*\*\* Course fee: \$5  
Prerequisite: CNST621e

1.00 C Wickramasekera, Ian Edwar C 1:30- 3:20PM ----F- NAL 9248 09/15-09/15  
Wickramasekera, Ian Edwar C TBA U----FS OFFC OFFC 11/05-11/11  
\*\*\* Course fee: \$5  
Prerequisite: CNST621e

CNST740 Diagnostic Psychopathology 2.00 A Randol, Lindsey C 4:00- 6:50PM ----R-- PARM DANA  
\*\*\* Open to Transpersonal Art  
Therapy students only.

CNST753 Diagnostic Psychopathology II 1.00 A TBA C 9:00-11:50AM -----F- PARM PRAJ 09/01-09/29  
\*\*\* Open to Grad Counseling students  
Prerequisite: CNST740 or PSYT740  
\*\*\* Last day to drop or add this course with no penalty: 09/03  
\*\*\* Last day to withdraw from this course: 09/06

CNST771 Marriage and Couples Therapy 2.00 A Israel, Diane C 4:00- 5:50PM ----R-- PARM PARA

CNST790 Counseling Practicum 3.00 A McBrain, Philip C 3:00- 5:50PM --T---- PARM KSHA  
\*\*\* Open to Mindfulness-based  
Transpersonal Counseling  
students only.  
Prerequisite: CNST661 or PSYT661

3.00 B Pace, Lilli C C 9:00-11:50AM ----R-- PARM KSHA  
\*\*\* Open to Mindfulness-based  
Transpersonal Counseling  
students only.  
Prerequisite: CNST661 or PSYT661

3.00 C Wickramasekera, Ian Edwar C 9:00-11:50AM ----R-- PARM JSLH  
\*\*\* Open to Mindfulness-based  
Transpersonal Counseling  
students only.  
Prerequisite: CNST661 or PSYT661

3.00 D Soma, Joseph J. C 3:00- 5:50PM -M----- PARM SHIL  
\*\*\* Open to Mindfulness-based  
Transpersonal Counseling  
students only.  
Prerequisite: CNST661 or PSYT661

CNSW609 Wilderness Therapy Intensive: 2.00 A Mazuy, Katharine M C 1:00- 4:00PM --T---- PARM PARA 08/08-08/08  
Introduction to Wilderness Mazuy, Katharine M C TBA UMTWRFS OFFC OFFC 08/09-08/16  
Therapy  
\*\*\* Open to Transpersonal  
Wilderness students only. Field  
class fee: \$600.  
Field Dates: 08/09-08/16  
\*\*\* Last day to drop or add this course with no penalty: 07/25  
\*\*\* Last day to withdraw from this course: 07/25

CNSW629 Family Systems Interventions: 2.00 A Freeman, Duey R C 3:30- 6:20PM -M----- NAL 9176  
Equine-Assisted Settings Freeman, Duey R C 9:00-11:50AM ---W--- PARM JSLH 12/13-12/13  
\*\*\* Open to Transpersonal  
Wilderness Therapy students only

CNSW631 Counseling & Helping 3.00 A Mazuy, Katharine M C 9:00-11:50AM ----R-- PARM PARA  
Relationships I: Transpersonal Mazuy, Katharine M C 9:00- 4:00PM -----S PARM VIRY 10/07-10/07  
Wilderness Therapy  
\*\*\* Open to Wilderness Therapy  
students only.

3.00 B Fire, Michal C 9:00-11:50AM ---R-- PARM KARU  
Fire, Michal C 9:00- 4:00PM -----S PARM KARU 10/07-10/07  
\*\*\* Open to Wilderness Therapy  
students only.

CNSW707 Special Populations

Interventions: Wilderness

Therapy Settings

Wilderness Therapy Settings 2.00 A Forrester, Suzanne G C 9:00-11:50AM -M----- NAL 9184 08/28-08/28  
Forrester, Suzanne G C 9:30- 1:20PM -----F- NAL 9184 09/08-09/08  
Forrester, Suzanne G C 9:00-12:00PM -M----- NAL 9184 12/11-12/11  
\*\*\* Open to Wilderness Therapy  
students only.  
Concurrent requisite: CNSW708  
Course meets 8/29, 9/8 and 12/11

CNSW708 Outdoor Skills I: Equine, 2.00 A Radtke, Jody C 9:00-11:50AM ---R-- NAL 9176 09/14-09/14  
Mountains, Climbing, Canyons, Radtke, Jody C 9:00- 4:30PM -M----- NAL 9180 10/30-10/30  
and Ropes Course

\*\*\* Open to Wilderness Therapy  
students only.  
Prerequisite: CNSW631 or PSYT612  
Field Expenses Fee: \$1200  
Course meets 9/14 and 10/30.

CNSW711 Career Development I:

Transpersonal Wilderness

Therapy

Transpersonal Wilderness Therapy 1.50 A Fire, Michal C 10:00- 1:50PM -----F- NAL 9184 10/20-10/20 CLS  
Fire, Michal C 10:00- 1:50PM -----S PARM PARA 10/21-10/21 CLS  
Fire, Michal C 10:00- 4:30PM U----- PARM PARA 10/22-10/22 CLS  
Fire, Michal C 9:00-12:50PM -----F- NAL 9184 12/01-12/01 CLS  
Fire, Michal C 1:00- 4:50PM -----S PARM PARA 12/02-12/02 CLS

\*\*\* Open to Wilderness Therapy  
students only.  
\*\*\* Last day to drop or add this course with no penalty: 10/18  
\*\*\* Last day to withdraw from this course: 10/18

CNSW719 Ecopsychology: Transpersonal 2.00 A Woodfin, Edward C 12:00- 2:50PM ---R-- NAL 9180  
Perspectives

\*\*\* Open to Wilderness Therapy  
students only.  
Concurrent requisite: CNSW708  
or PSYT708  
Course meets 8/28/17 9-1150am

CNSW751 Group Counseling: Transpersonal

Wilderness Therapy

Transpersonal Wilderness Therapy 2.00 A Asmus, Kathryn M C 9:00-11:50AM ---W--- PARM JSLH 08/30-08/30  
Mazuy, Katharine M  
Asmus, Kathryn M DG 3:00- 4:50PM ---R-- NAL 9176 08/31-08/31  
Asmus, Kathryn M C 1:15- 5:15PM ---R-- NAL 9176 09/28-09/28  
Asmus, Kathryn M DG 12:30- 2:30PM ---W--- PARM KARU 10/25-10/25  
Asmus, Kathryn M DG 9:00-10:50AM -----F- NAL 9184 11/17-11/17  
Asmus, Kathryn M C 9:00- 1:00PM ---W--- NAL 9184 11/30-11/30

\*\*\* Open to Wilderness Therapy  
students only.  
Concurrent requisite: CNSW708 or  
PSYT708

CNSW801 Professional Counseling

Orientation & Ethical Practice

I: Trnsprsnl Wilderness Therapy

Transpersonal Wilderness Therapy 2.50 A Fire, Michal C 1:15- 5:35PM --T---- NAL 9180 10/17-10/17  
 Fire, Michal C 9:30-12:50PM ---W--- NAL 9184 10/18-10/18 CLS  
 Fire, Michal C 1:15- 5:35PM --T---- NAL 9176 11/28-11/28 CLS  
 Fire, Michal C 9:00- 1:50PM ---W--- NAL 9184 11/29-11/29 CLS  
 \*\*\* Open to Wilderness Therapy  
 students only.  
 Prerequisite: CNST790 or PSYT668

Transpersonal Wilderness Therapy 2.50 B Woodfin, Edward C 1:15- 5:35PM --T---- NAL 9176 10/17-10/17  
 Woodfin, Edward C 9:30-12:50PM ---W--- NAL 9248 10/18-10/18 CLS  
 Woodfin, Edward C 1:15- 5:35PM --T---- NAL 9176 11/28-11/28 CLS  
 Woodfin, Edward C 9:00- 1:50PM ---W--- NAL 9248 11/29-11/29 CLS  
 \*\*\* Open to Wilderness Therapy  
 students only.  
 Prerequisite: CNST790 or PSYT668

CNSW871 Internship I: Transpersonal  
 Wilderness Therapy

Transpersonal Wilderness Therapy 2.00 A Fire, Michal C TBA ----- OFFC OFFC  
 \*\*\* Open to Wilderness Therapy  
 students only.  
 Prerequisite: CNST790 or PSYT668

Transpersonal Wilderness Therapy 2.00 B Woodfin, Edward C TBA ----- OFFC OFFC  
 \*\*\* Open to Wilderness Therapy  
 students only.  
 Prerequisite: CNST790 or PSYT668

\*\*\*\*\*  
 \* \* \* REL : Religious Studies \* \* \*  
 \*\*\*\*\*

| Crs No. | Course Title | Hrs | Sec | Faculty | IM | Time | Days | Bld | Room | Alt. | Cal | Stat | Au |
|---------|--------------|-----|-----|---------|----|------|------|-----|------|------|-----|------|----|
|---------|--------------|-----|-----|---------|----|------|------|-----|------|------|-----|------|----|

|        |   |      |   |              |   |               |         |     |      |  |  |  |  |
|--------|---|------|---|--------------|---|---------------|---------|-----|------|--|--|--|--|
| REL150 | Buddhist Journey of Transformation: An Introduction | 3.00 | A | Hall, Amelia | C | 11:45- 1:00PM | -M--R-- | SYC | 8130 |  |  |  |  |
|--------|---|------|---|--------------|---|---------------|---------|-----|------|--|--|--|--|

|         |  |      |   |                  |  |              |         |     |      |             |  |  |  |
|---------|--|------|---|------------------|--|--------------|---------|-----|------|-------------|--|--|--|
| REL158W | Breeze of Simplicity: Meditation Weekend | 1.00 | A | Visiting Faculty |  | 7:00- 9:00PM | ----F-  | NAL | 9158 | 09/29-09/29 |  |  |  |
|         |  |      |   | Visiting Faculty |  | 9:00- 5:00PM | U-----S | NAL | 9158 | 09/30-10/01 |  |  |  |

\*\*\* Last day to drop or add this course with no penalty: 09/28  
 \*\*\* Last day to withdraw from this course: 09/28

|        |  |      |   |               |    |               |         |     |     |  |  |  |  |
|--------|--|------|---|---------------|----|---------------|---------|-----|-----|--|--|--|--|
| REL160 | Meditation Practicum I: Freeing the Mind | 3.00 | A | Gurung, Golde | C  | 10:00-11:15AM | -M----- | LIN | LSR |  |  |  |  |
|        |  |      |   | Gurung, Golde | DG | 10:00-11:15AM | ----R-- | LIN | LSR |  |  |  |  |

\*\*\* Please note that this course cannot be taken along with courses running 8:30-9:45 on Mondays or Thursdays at the Nalanda campus due to inter-campus transportation constraints.

|  |  |      |   |               |    |               |         |     |     |  |  |  |  |
|--|--|------|---|---------------|----|---------------|---------|-----|-----|--|--|--|--|
|  |  | 3.00 | B | Gurung, Golde | C  | 10:00-11:15AM | -M----- | LIN | LSR |  |  |  |  |
|  |  |      |   | Gurung, Golde | DG | 1:15- 2:30PM  | ----F-  | LIN | LSR |  |  |  |  |

|        |                                  |      |   |                   |   |              |         |     |      |  |  |  |  |
|--------|----------------------------------|------|---|-------------------|---|--------------|---------|-----|------|--|--|--|--|
| REL210 | Religion and Mystical Experience | 3.00 | A | Ish-Shalom, Zvi Y | C | 8:30-11:15AM | --T---- | LIN | 4140 |  |  |  |  |
|--------|----------------------------------|------|---|-------------------|---|--------------|---------|-----|------|--|--|--|--|

|        |                                      |      |   |                    |   |              |         |     |      |  |  |  |  |
|--------|--------------------------------------|------|---|--------------------|---|--------------|---------|-----|------|--|--|--|--|
| REL212 | Queer Theory, Feminism, and Religion | 3.00 | A | Hays, Jason Daniel | C | 6:15- 9:00PM | --T---- | SYC | 8130 |  |  |  |  |
|--------|--------------------------------------|------|---|--------------------|---|--------------|---------|-----|------|--|--|--|--|

|        |                       |      |   |                   |   |               |        |     |      |  |  |  |  |
|--------|-----------------------|------|---|-------------------|---|---------------|--------|-----|------|--|--|--|--|
| REL229 | Contemplative Judaism | 3.00 | A | Ish-Shalom, Zvi Y | C | 11:45- 2:45PM | ----F- | SYC | 8130 |  |  |  |  |
|--------|-----------------------|------|---|-------------------|---|---------------|--------|-----|------|--|--|--|--|

\*\*\* Prereq: COR110

REL258 Contemplative Practice Intensive 1.50 A Jobson, Giovannina C TBA ----- OFFC  
Cline, Gena

REL274 Tibetan I 4.00 A Stanley, David Phillip C 11:45- 1:00PM --T-RF- LIN LSR

REL277 Sanskrit I 4.00 A Summer, L.S. C 9:00-10:45AM -M-W--- SYC 8130

REL312 Spiritual Models of Social 3.00 A Yuhas, Stephanie C 6:15- 9:00PM -M----- SYC 8140  
Action

\*\*\* Prereq: COR113 or COR130

REL334 Hindu Tantra-Yoga 3.00 A Williams, Benjamin Luke C 6:15- 9:00PM ----R-- LIN SH

\*\*\* Prereq: COR113 or COR130

REL345 Zen Buddhism 3.00 A Agostinelli, Paul C 6:15- 9:00PM ---W--- LIN LSR

\*\*\* Special Fee: \$100 for weekend  
Meditation intensive

REL346 Wisdom and Compassion: The 3.00 A Simmer-Brown, Judith C 1:15- 2:30PM --T-R-- LIN 4130  
Buddhist Path

\*\*\* Pre- or co-requisite: COR113 or  
COR130. Please note that this  
course cannot be taken along  
with courses running 11:45-1:00  
at the Nalanda campus on Tuesday  
or Thursdays due to inter-campus  
transportation constraints.

REL351 Theories of Alternate 3.00 A Yuhas, Stephanie C 3:00- 5:45PM ----F- SYC 8140  
Spiritualities and New Religious  
Movements

\*\*\* Open to Juniors and Seniors.

REL375 Tibetan III 4.00 A Stanley, David Phillip C 10:00-11:15AM --T-RF- SYC 8130

\*\*\* Prerequisite: REL284  
Please note that this course  
cannot be taken along with  
courses running 8:30-9:45 at the  
Nalanda campus on Tuesdays,  
Thursdays, or Fridays due to  
inter-campus transportation  
constraints.

REL377 Sanskrit III 4.00 A Schelling, Andrew C. C 11:45- 1:30AM -M---F- SYC 8120

\*\*\* Prerequisite: REL287

REL390W Shambhala Training Level I: The 1.00 A Jobson, Giovannina WW 7:00- 9:00PM ----F- OFFC SHAM 08/25-  
08/25

Art of Being Human Jobson, Giovannina WW 9:00- 6:00PM -----S OFFC SHAM 08/26-08/26

Jobson, Giovannina WW 9:00- 1:00PM U----- OFFC SHAM 08/27-08/27

\*\*\* This is an out of residence  
course held at the Boulder  
Shambhala Center at 1345 Spruce  
St. 303-444-0190

\*\*\* Last day to drop or add this course with no penalty: 08/24

\*\*\* Last day to withdraw from this course: 08/24

1.00 B Jobson, Giovannina WW 7:00- 9:00PM ----F- OFFC SHAM 09/29-09/29

Jobson, Giovannina WW 9:00- 6:00PM -----S OFFC SHAM 09/30-09/30

Jobson, Giovannina WW 9:00- 1:00PM U----- OFFC SHAM 10/01-10/01

\*\*\* This is an out of residence  
course held at the Boulder  
Shambhala Center at 1345 Spruce  
St. 303-444-0190  
\*\*\* Last day to drop or add this course with no penalty: 09/28  
\*\*\* Last day to withdraw from this course: 09/28

1.00 C Jobson, Giovannina WW 9:00- 6:00PM -----S OFFC SHAM 11/04-11/04  
Jobson, Giovannina WW 9:00- 1:00PM U----- OFFC SHAM 11/05-11/05  
Jobson, Giovannina WW 7:00- 9:00PM -----F- OFFC SHAM 11/03-11/03

\*\*\* This is an out of residence  
course held at the Boulder  
Shambhala Center at 1345 Spruce  
St. 303-444-0190  
\*\*\* Last day to drop or add this course with no penalty: 11/02  
\*\*\* Last day to withdraw from this course: 11/02

REL391W Shambhala Training Level II: 1.00 A Jobson, Giovannina WW 7:00- 9:00PM -----F- OFFC SHAM 10/13-10/13  
Birth of the Warrior Jobson, Giovannina WW 9:00- 6:00PM U-----S OFFC SHAM 10/14-10/15

\*\*\* This is an out of residence  
course held at the Boulder  
Shambhala Center: 1345 Spruce St  
(303)444-0190. Prerequisite:  
REL390W.  
\*\*\* Last day to drop or add this course with no penalty: 10/12  
\*\*\* Last day to withdraw from this course: 10/12

1.00 B Jobson, Giovannina WW 7:00- 9:00PM -----F- OFFC SHAM 11/17-11/17  
Jobson, Giovannina WW 9:00- 6:00PM U-----S OFFC SHAM 11/18-11/19

\*\*\* This is an out of residence  
course held at the Boulder  
Shambhala Center: 1345 Spruce St  
(303)444-0190. Prerequisite:  
REL390W.  
\*\*\* Last day to drop or add this course with no penalty: 11/16  
\*\*\* Last day to withdraw from this course: 11/16

REL392W Shambhala Training Level III: 1.00 A Jobson, Giovannina WW 7:00- 9:00PM -----F- OFFC SHAM 10/27-10/27  
Warrior in the World Jobson, Giovannina WW 9:00- 6:00PM U-----S OFFC SHAM 10/28-10/29

\*\*\* This is an out of residence  
course held at the Boulder  
Shambhala Center: 1345 Spruce St  
(303)444-0190. Prerequisite:  
REL391W.  
\*\*\* Last day to drop or add this course with no penalty: 10/26  
\*\*\* Last day to withdraw from this course: 10/26

1.00 B Jobson, Giovannina WW 7:00- 9:00PM -----F- OFFC SHAM 12/01-12/01  
Jobson, Giovannina WW 9:00- 6:00PM U-----S OFFC SHAM 12/02-12/03

\*\*\* This is an out of residence  
course held at the Boulder  
Shambhala Center: 1345 Spruce St  
(303)444-0190. Prerequisite:  
REL391W.  
\*\*\* Last day to drop or add this course with no penalty: 11/30  
\*\*\* Last day to withdraw from this course: 11/30

REL503 Tibetan I 4.00 A Stanley, David Phillip C 11:45- 1:00PM --T-RF- LIN LSR

REL504W Breeze of Simplicity: 1.00 A Visiting Faculty WW 7:00- 9:00PM -----F- NAL 9158 09/29-09/29  
Meditation Weekend Visiting Faculty WW 9:00- 5:00PM U-----S NAL 9158 09/30-10/01

\*\*\* Last day to drop or add this course with no penalty: 09/28  
 \*\*\* Last day to withdraw from this course: 09/28

REL507 Sanskrit I 4.00 A Summer, L.S. C 9:00-10:45AM -M-W--- SYC 8130

REL529 Contemplative Judasim 3.00 A Ish-Shalom, Zvi Y C 11:45- 2:45PM ----F- SYC 8130

REL540 Zen Buddhism 3.00 A Agostinelli, Paul C 6:15- 9:00PM ---W--- LIN LSR  
 \*\*\* Special fee: \$100 for weekend meditation intensive.

REL547 Contemplative Practice Intensive 1.50 A Jobson, Giovannina C TBA ----- OFFC  
 Cline, Gena

REL553 Tibetan III 4.00 A Stanley, David Phillip C 10:00-11:15AM --T-RF- SYC 8130  
 \*\*\* Prerequisite: REL533

REL557 Sanskrit III 4.00 A Schelling, Andrew C. C 11:45- 1:30AM -M---F- SYC 8120  
 \*\*\* Prerequisite: REL537

REL585 Spiritual Models of Social Action 3.00 A Yuhas, Stephanie C 6:15- 9:00PM -M----- SYC 8140

REL600 Meditation Practicum I: Seeds of Peace 3.00 A Spellman, Robert W C 9:00-10:45AM ----F- LIN LSR  
 Jobson, Giovannina  
 Spellman, Robert W DG 10:00-11:15AM --T---- LIN LSR  
 \*\*\* Open to MA Religious Studies students only.

3.00 B Spellman, Robert W C 9:00-10:45AM ----F- LIN LSR  
 Jobson, Giovannina  
 Spellman, Robert W DG 3:00- 4:15PM ---W--- LIN LSR  
 \*\*\* Open to MA Religious Studies students only.

REL602 Contemplative Communication in Spiritual Caregiving 3.00 A Yuen, Elaine C 3:00- 5:45PM --T---- LIN 4140

REL603 Tibetan V 3.00 A Stanley, David Phillip C 10:00-11:15AM --T-RF- SYC 8130  
 \*\*\* Prerequisite: REL583

REL609W Mindfulness Instructor Training I 1.00 A Asrael, Dale E WW 9:00- 6:00PM U-----S LIN SH 10/07-10/08 CLS  
 Jobson, Giovannina  
 Asrael, Dale E WW 9:00- 6:00PM U-----S LIN LSR 10/07-10/08 CLS  
 Asrael, Dale E WW 9:00- 6:00PM U-----S LIN 4140 10/07-10/08 CLS  
 Asrael, Dale E WW 9:00- 6:00PM U-----S LIN 4130 10/07-10/08 CLS  
 \*\*\* Instructor permission required.  
 Course fee: \$25  
 \*\*\* Last day to drop or add this course with no penalty: 10/06  
 \*\*\* Last day to withdraw from this course: 10/06

REL611 First Turning of the Wheel: Nature of Mind and Emotions 3.00 A Hall, Amelia C 1:15- 2:30PM -M---F- LIN SH  
 \*\*\* Open to MA Religious Studies students.

REL614 Mind and Its World I 3.00 A Gurung, Golde C 1:15- 2:30PM --T-R-- SYC 8150  
 \*\*\* Open to MA Religious Studies students.

REL616 Process Lab I 1.00 A Hays, Jason Daniel C 9:00-10:45AM --T---- SYC 8140  
 \*\*\* Open to Master of Divinity

students only.

REL634 Hindu Tantra-Yoga 3.00 A Williams, Benjamin Luke C 6:15- 9:00PM ---R-- LIN SH

REL635 Meditation Practicum III: 3.00 A Gurung, Golde C 3:00- 4:15PM -M--R-- SYC 8140  
Mind-Training

\*\*\* Prerequisite: REL620

REL645 Methods and Issues in the 3.00 A Hall, Amelia C 3:00- 5:45PM --T---- LIN LLH  
Study of Religion

REL650 Buddhist Meditation Intensive 0.00 A Cline, Gena C TBA ----- OFFC OFFC

\*\*\* Open to MA Religious Studies students.

REL651 Contemplative Practice 0.00 A Cline, Gena C TBA ----- OFFC OFFC  
Intensive: Religious Studies Students

\*\*\* Open to MA Religious Studies students.

REL655 Trends in Religious Studies 3.00 A Yuhas, Stephanie C 8:30-11:15AM ---W--- SYC 8140

REL690W Shambhala Training Level I: 1.00 A Jobson, Giovannina WW 7:00- 9:00PM ----F- OFFC SHAM 08/25-08/25  
The Art of Being Human Jobson, Giovannina WW 9:00- 6:00PM -----S OFFC SHAM 08/26-08/26  
Jobson, Giovannina WW 9:00- 1:00PM U----- OFFC SHAM 08/27-08/27

\*\*\* This is an out of residence course held at the Boulder

Shambhala Center: 1345 Spruce St  
(303)444-0190.

\*\*\* Last day to drop or add this course with no penalty: 08/24

\*\*\* Last day to withdraw from this course: 08/24

1.00 B Jobson, Giovannina WW 7:00- 9:00PM ----F- OFFC SHAM 09/29-09/29  
Jobson, Giovannina WW 9:00- 6:00PM -----S OFFC SHAM 09/30-09/30  
Jobson, Giovannina WW 9:00- 1:00PM U----- OFFC SHAM 10/01-10/01

\*\*\* This is an out of residence course held at the Boulder

Shambhala Center: 1345 Spruce St  
(303)444-0190.

\*\*\* Last day to drop or add this course with no penalty: 09/28

\*\*\* Last day to withdraw from this course: 09/28

1.00 C Jobson, Giovannina WW 9:00- 6:00PM -----S OFFC SHAM 11/04-11/04  
Jobson, Giovannina WW 9:00- 1:00PM U----- OFFC SHAM 11/05-11/05  
Jobson, Giovannina WW 7:00- 9:00PM ----F- OFFC SHAM 11/03-11/03

\*\*\* This is an out of residence course held at the Boulder

Shambhala Center: 1345 Spruce St  
(303)444-0190.

\*\*\* Last day to drop or add this course with no penalty: 11/02

\*\*\* Last day to withdraw from this course: 11/02

REL691W Shambhala Training Level II: 1.00 A Jobson, Giovannina WW 7:00- 9:00PM ----F- OFFC SHAM 10/13-10/13  
Birth of the Warrior Jobson, Giovannina WW 9:00- 6:00PM U-----S OFFC SHAM 10/14-10/15

\*\*\* This is an out of residence course held at the Boulder

Shambhala Center: 1345 Spruce St  
(303)444-0190. Prerequisite:

REL690W.

\*\*\* Last day to drop or add this course with no penalty: 10/12



\*\*\* Last day to withdraw from this course: 10/12

1.00 B Jobson, Giovannina WW 7:00- 9:00PM ----F- OFFC SHAM 11/17-11/17  
Jobson, Giovannina WW 9:00- 6:00PM U----S OFFC SHAM 11/18-11/19

\*\*\* This is an out of residence  
course held at the Boulder  
Shambhala Center: 1345 Spruce ST  
(303)444-0190. Prerequisite:  
REL690W.

\*\*\* Last day to drop or add this course with no penalty: 11/16

\*\*\* Last day to withdraw from this course: 11/16

REL692W Shambhala Training Level III: 1.00 A Jobson, Giovannina WW 7:00- 9:00PM ----F- OFFC SHAM 10/27-10/27  
Warrior in the World Jobson, Giovannina WW 9:00- 6:00PM U----S OFFC SHAM 10/28-10/29

\*\*\* This is an out of residence  
course held at the Boulder  
Shambhala Center: 1345 Spruce St  
(303)444-0190. Prerequisite:  
REL691W.

\*\*\* Last day to drop or add this course with no penalty: 10/26

\*\*\* Last day to withdraw from this course: 10/26

1.00 B Jobson, Giovannina WW 7:00- 9:00PM ----F- OFFC SHAM 12/01-12/01  
Jobson, Giovannina WW 9:00- 6:00PM U----S OFFC SHAM 12/02-12/03

\*\*\* This is an out of residence  
course held at the Boulder  
Shambhala Center: 1345 Spruce St  
(303)444-0190. Prerequisite:  
REL691W.

\*\*\* Last day to drop or add this course with no penalty: 11/30

\*\*\* Last day to withdraw from this course: 11/30

REL701 The Middle Way School 3.00 A Stanley, David Phillip C 1:15- 2:30PM -M--R-- LIN 4140

\*\*\* Prerequisite: REL661

REL702 Tibetan Translation Project 1.50 A TBA C TBA ----- OFFC OFFC

\*\*\* Department permission is needed  
to enroll in this course.

REL703 Sanskrit Translation Project 1.50 A TBA C TBA ----- OFFC OFFC

REL705 Mind Only School 1.50 A Stanley, David Phillip C TBA ----- OFFC OFFC

\*\*\* Prerequisite: REL624

REL709W Mindfulness Instructor 1.00 A Asrael, Dale E WW 9:00- 6:00PM U----S LIN SH 11/04-11/05  
Training II Jobson, Giovannina

Asrael, Dale E WW 9:00- 6:00PM U----S LIN LSR 11/04-11/05

Asrael, Dale E WW 9:00- 6:00PM U----S LIN 4140 11/04-11/05

Asrael, Dale E WW 9:00- 6:00PM U----S LIN 4130 11/04-11/05

\*\*\* Instructor permission required.

Prerequisite: REL609W

Course fee: \$25

\*\*\* Last day to drop or add this course with no penalty: 11/03

\*\*\* Last day to withdraw from this course: 11/03

REL714 Introduction to Pastoral Care 3.00 A Yuen, Elaine C 8:30-11:15AM ----R-- LIN 4140

REL720 The Mahayana Path to 1.50 A Stanley, David Phillip C TBA ----- OFFC OFFC  
Enlightenment

\*\*\* Prerequisite: REL624

REL728 Process Lab III 1.00 A Hays, Jason Daniel C 11:45- 1:30PM --T---- LIN 4140  
\*\*\* Prerequisite: REL654

REL744 Master of Divinity Field Education I 1.50 A Hays, Jason Daniel C 6:15- 9:00PM -M----- LIN 4140  
\*\*\* Open to 2nd and 3rd year MDiv students. 1st year MDiv students with program permission . Meets every other week beginning 8/28/17.

REL747 Master of Divinity Clinical Pastoral Education 3.00 A Cline, Gena C TBA ----- OFFC OFFC  
\*\*\* Open to MDiv students only.

REL779 Interreligious Dialog 3.00 A TBA C 4:30- 5:45PM -M--R-- SYC 8140  
\*\*\* Open to Religious Studies students only.

REL880 Comprehensive Exam 0.00 A Wolken, David John C TBA ----- OFFC OFFC  
\*\*\* Open to Religious Studies students only.

REL885 Master's Project 0.00 A Wolken, David John C TBA ----- OFFC OFFC  
\*\*\* Open to MA Master's paper/project students and MDiv thesis students.

REL886 Extended Master's Project 0.50 A Wolken, David John C TBA ----- OFFC OFFC  
\*\*\* Open to Religious Studies students only.

\*\*\*\*\*  
\* \* \* TECO : Ecopsychology \* \* \*  
\*\*\*\*\*

Crs No. Course Title Hrs Sec Faculty IM Time Days Bld Room Alt. Cal Stat Au  
PSYE600 Initiatory Contemplative Ecopsychology Intensive 4.00 A Cox, Travis Fields, Tina C 9:00- 5:00PM U----S OFFC OFFC 08/20-08/29

\*\*\* Open to MA Ecopsychology students only. Course fee: \$1105

PSYE630E Transpersonal Psychology 3.00 A Cox, Travis C TBA ----- OFFC

PSYE640E Ecopsychology 3.00 A Fields, Tina C TBA ----- OFFC OFFC

\*\*\* Open to MATE-Ecopsych students only.  
Online Course.

PSYE800E Transpersonal Service Learning 3.00 A Cox, Travis C TBA ----- OFFC

\*\*\* Open to MA Ecopsychology students only. This is an online course.

PSYE850E Master's Project I 3.00 A Cox, Travis C TBA ----- OFFC

\*\*\* Open to MA Ecopsychology students only. This is an online course.

3.00 B Jane, Nancy C TBA ----- OFFC

\*\*\* Open to MA Ecopsychology students only. This is an online course.

PSYE892E Extended Masters Project 0.50 A Cox, Travis C TBA ----- TBA

\*\*\*\*\*

\* \* \* THRE : Graduate Theater \* \* \*

\*\*\*\*\*

Crs No. Course Title Hrs Sec Faculty IM Time Days Bld Room Alt. Cal Stat Au

THR602 MFA Ensemble Training Module I 12.00 A Gonzalez Fontes, Lorenzo C 9:00- 5:00PM -MTWRF- NAL 9189  
CLS

Sichel, Jeffrey  
Berland, Erika  
Friend, Ethelyn  
\*\*\* Materials and Services Fee: \$600  
Open to MFA Theater students

THR702 MFA Training Module III 12.00 A Gonzalez Fontes, Lorenzo C 9:00- 5:00PM -MTWRF- NAL 9190

Sichel, Jeffrey  
Friend, Ethelyn  
Berland, Erika  
\*\*\* Open to MFA Theater students  
Pre-reqs: THR602 and THR652  
Materials and Services fee: \$600

\*\*\*\*\*

\* \* \* TRA : Traditional Eastern Arts \* \* \*

\*\*\*\*\*

Crs No. Course Title Hrs Sec Faculty IM Time Days Bld Room Alt. Cal Stat Au

TRA100 Shambhala Meditation Practicum 3.00 A Ferguson, Gaylon J C 11:45- 2:30PM -M----- LIN LSR

\*\*\* Open to Undergraduate students only.

TRA105 Taijiquan I (T'ai Chi Ch'uan): Beginning Form 3.00 B Welsh, Lawrence C 10:00-11:15AM -M-W--- LIN SH

\*\*\* Open to Undergraduate students only.

TRA110 Aikido I 3.00 A Blitz, Jude A C 10:00-11:15AM --T-R-- NAL 9180

\*\*\* Open to Undergraduate students only.

TRA120 Ikebana/Kado I 3.00 A Carpenter Cohn, Jane C 8:30-11:15AM --T---- SYC 8120

\*\*\* Open to Undergraduate students only. Materials fee: \$40

TRA133 Yoga I 3.00 A Chatham, Lisa C 6:15- 7:30PM -M-W--- LIN SH

\*\*\* Open to Undergraduate students only.

3.00 B Kallio, Y Nataraja C 11:45- 1:00PM --T-R-- LIN SH

\*\*\* Open to Undergraduate students only.

3.00 C Chatham, Lisa C 10:00-11:15AM --T-R-- LIN SH

\*\*\* Open to Undergraduate students only. Please note that this

course cannot be taken along  
with courses running 8:30-9:45  
on Tuesdays or Thursdays at the  
Nalanda campus due to inter-  
campus transportation  
constraints.

- TRA205 Taijiquan II: Completion of Form 3.00 A Rosenfeld, Beth A C TBA ----- OFFC  
Fife, Lee D
- TRA210 Aikido II 3.00 A Blitz, Jude A C 10:00-11:15AM --T-R-- NAL 9180  
\*\*\* Prereq: TRA110 or permission of  
instructor. Open to  
Undergraduate students only.
- TRA220 Ikebana/Kado II 3.00 A Carpenter Cohn, Jane C 8:30-11:15AM --T---- SYC 8120  
\*\*\* Prerequisite: TRA120. Materials  
fee: \$40. Open to Undergraduate  
students or with instructor  
permission.
- TRA305 Taijiquan III: Form Refinement 3.00 A Rosenfeld, Beth A C 10:00-11:15AM -M---F- OFFC OFFC  
and Internal Development  
\*\*\* Prereq: TRA205 or with  
instructor permission. Open to  
Undergraduate students only.
- TRA310 Aikido III 3.00 A Blitz, Jude A C 10:00-11:15AM --T-R-- NAL 9180  
\*\*\* Prereq: TRA210. Open to  
Undergraduate students only.
- TRA320 Ikebana/Kado III 3.00 A Carpenter Cohn, Jane C 8:30-11:15AM --T---- SYC 8120  
\*\*\* Prerequisite: TRA220 or  
with instructor permission.  
Materials fee: \$40. Open to  
Undergraduate students only.
- TRA333 Yoga III: Integral Practice 3.00 A Kallio, Y Nataraja C 3:00- 5:45PM ----R-- LIN SH  
\*\*\* Prerequisite: TRA233 or with  
instructor permission. Course  
fee: \$30. Open to Undergraduate  
students only.
- TRA405 Taijiquan IV: Push-Hands and 3.00 A Rosenfeld, Beth A C TBA ----- OFFC OFFC  
Sword  
\*\*\* Prerequisite: TRA305 or with  
instructor permission. Open to  
Undergraduate students only.
- TRA410 Aikido IV 2.00 A Blitz, Jude A C TBA ----- OFFC OFFC  
\*\*\* Prereq: TRA310. Others by  
permission of instructor only.  
Open to Undergraduate students.
- TRA450 Aikido V 3.00 A Blitz, Jude A C TBA ----- OFFC  
\*\*\* Prerequisite: TRA410 or with  
instructor permission. Open to  
Undergraduate students only.
- TRA453 Yoga History, Theory, and 3.00 A Williams, Benjamin Luke C 4:30- 5:45PM -M-W--- LIN SH  
Philosophy  
\*\*\* Open to Sophomores, Juniors

and Seniors. Please note that this course cannot be taken along with courses running 3-4:15 at the Nalanda campus on Mondays or Wednesdays due to inter-campus transportation constraints.

|        |   |        |                         |   |               |         |                       |
|--------|---|--------|-------------------------|---|---------------|---------|-----------------------|
| TRA455 | Taijiquan V: Practice Capstone  | 3.00 A | Rosenfeld, Beth A       | C | TBA           | -----   | OFFC                  |
|        | *** Prerequisite: TRA305. Open to Undergraduate students only.  |        |                         |   |               |         |                       |
| TRA485 | Senior Retreat  | 1.00 A | Fife, Lee D             | C | TBA           | U----FS | OFFC OFFC 09/29-10/01 |
|        | *** Fee: \$120<br>Open to Traditional Eastern Arts majors and minors who are Juniors or Seniors. This retreat will be held off-campus at the Shambhala Mountain Center. Retreat dates: 9/29/17-10/01/17 |        |                         |   |               |         |                       |
| TRA487 | Aikido VI   | 2.00 A | Blitz, Jude A           | C | TBA           | -----   | OFFC                  |
|        | *** Prerequisite: TRA450 or with instructor permission. Open to Undergraduate students only.  |        |                         |   |               |         |                       |
| TRA490 | Taijiquan VI<br>Teacher Teaching Apprenticeship   | 3.00 A | Rosenfeld, Beth A       | C | TBA           | -----   | OFFC                  |
|        | *** Prerequisite: TRA455. Open to Undergraduate students only.  |        |                         |   |               |         |                       |
| TRA491 | Aikido VII  | 2.00 A | Blitz, Jude A           | C | TBA           | -----   | OFFC                  |
|        | *** Prerequisite: TRA487 or with instructor permission. Open to Undergraduate students only.  |        |                         |   |               |         |                       |
| TRA493 | Taijiquan Level VII   | 1.00 A | Rosenfeld, Beth A       | C | TBA           | -----   | OFFC                  |
|        | *** Prerequisite: TRA490. Students can take this course from 1-3 credits.   |        |                         |   |               |         |                       |
| TRA494 | Aikido VIII   | 2.00 A | Blitz, Jude A           | C | TBA           | -----   | OFFC                  |
|        | *** Prerequisite: TRA491 or with instructor permission. This course is available for 2-3 credits.   |        |                         |   |               |         |                       |
| TRA496 | Taijiquan Teaching<br>Apprenticeship  | 1.00 A | Rosenfeld, Beth A       | C | TBA           | -----   | OFFC                  |
|        | *** Prerequisite: TRA493. This course is available for 1-3 credits.   |        |                         |   |               |         |                       |
| TRA500 | Shambhala Meditation Practicum I  | 3.00 A | Ferguson, Gaylon J      | C | 11:45- 2:30PM | -M----- | LIN LSR               |
|        | *** Open to Graduate students only.   |        |                         |   |               |         |                       |
| TRA503 | Yoga History, Theory and<br>Philosophy  | 3.00 A | Williams, Benjamin Luke | C | 4:30- 5:45PM  | -M-W--- | LIN SH                |
|        | *** Open to Graduate students only.   |        |                         |   |               |         |                       |
| TRA505 | Taijiquan I (T'ai Chi Ch'uan):<br>Beginning Form  | 3.00 B | Welsh, Lawrence         | C | 10:00-11:15AM | -M-W--- | LIN SH                |

\*\*\* Open to Graduate students only.

- TRA510 Aikido I 3.00 A Blitz, Jude A C 10:00-11:15AM --T-R-- NAL 9180  
\*\*\* Open to Graduate students only.
- TRA515 Yoga I 3.00 A Chatham, Lisa C 6:15- 7:30PM -M-W--- LIN SH  
\*\*\* Open to Graduate students only.  
3.00 B Kallio, Y Nataraja C 11:45- 1:00PM --T-R-- LIN SH  
\*\*\* Open to Graduate students only.  
3.00 C Chatham, Lisa C 10:00-11:15AM --T-R-- LIN SH  
\*\*\* Open to Graduate students only.
- TRA520 Ikebana/Kado I 3.00 A Carpenter Cohn, Jane C 8:30-11:15AM --T---- SYC 8120  
\*\*\* Open to Graduate students only.  
Materials fee: \$40.
- TRA525 Taijiquan II: Completion of Form 3.00 A Rosenfeld, Beth A C TBA ----- OFFC
- TRA530 Aikido II 3.00 A Blitz, Jude A C 10:00-11:15AM --T-R-- NAL 9180  
\*\*\* Prerequisite: TRA510 or with  
instructor permission. Open to  
Graduate students only.
- TRA540 Ikebana/Kado II 3.00 A Carpenter Cohn, Jane C 8:30-11:15AM --T---- SYC 8120  
\*\*\* Prerequisite: TRA520 or with  
instructor permission. Materials  
fee: \$40.
- TRA545 Taijiquan III: Form Refinement & Internal Development 3.00 A Rosenfeld, Beth A C 10:00-11:15AM -M---F- OFFC OFFC  
\*\*\* Prerequisite: TRA525 or with  
instructor permission. Open to  
Graduate students only.
- TRA550 Aikido III 3.00 A Blitz, Jude A C 10:00-11:15AM --T-R-- NAL 9180  
\*\*\* Prerequisite: TRA530. Open to  
Graduate students only.
- TRA555 Yoga III: Integral Practice 3.00 A Kallio, Y Nataraja C 3:00- 5:45PM ----R-- LIN SH  
\*\*\* Prerequisite: TRA535 or with  
instructor permission. Course  
fee: \$30.
- TRA564 Ikebana/Kado III 3.00 A Carpenter Cohn, Jane C 8:30-11:15AM --T---- SYC 8120  
\*\*\* Prerequisite: TRA540 or with  
instructor permission. Materials  
fee: \$40.
- TRA565 Taijiquan IV: Push Hands and Sword 1.00 A Rosenfeld, Beth A C TBA ----- OFFC OFFC  
\*\*\* Prerequisite: TRA545 or with  
instructor permission. This  
course is available for 1-3  
credits.
- TRA570 Aikido IV 2.00 A Blitz, Jude A C TBA ----- OFFC OFFC  
\*\*\* Prerequisite: TRA550 or with  
instructor permission. This  
course is available for 2-3  
credits.
- TRA573 Aikido V 3.00 A Blitz, Jude A C TBA ----- OFFC

\*\*\* Prerequisite: TRA570 or with instructor permission. Open to Graduate students only.

TRA585 Taijiquan V: Practice Capstone 1.00 A Rosenfeld, Beth A C TBA ----- OFFC  
 \*\*\* Prerequisite: TRA545. Open to Graduate students only.  
 This course can be taken for 1-3 credits.

TRA587 Aikido VI 2.00 A Blitz, Jude A C TBA ----- OFFC  
 \*\*\* Prerequisite: TRA573 or with instructor permission.  
 This course can be taken for 2-3 credits.

\*\*\*\*\*  
 \* \* \* WRI : Writing and Poetics \* \* \*  
 \*\*\*\*\*

| Crs No. | Course Title | Hrs | Sec | Faculty | IM | Time | Days | Bld | Room | Alt. | Cal | Stat | Au |
|---------|--------------|-----|-----|---------|----|------|------|-----|------|------|-----|------|----|
|---------|--------------|-----|-----|---------|----|------|------|-----|------|------|-----|------|----|

|        |                  |      |   |                |   |              |      |     |     |      |  |  |  |
|--------|------------------|------|---|----------------|---|--------------|------|-----|-----|------|--|--|--|
| WRI210 | Literary Studies | 3.00 | A | Hamer, Shawnie | C | 3:00- 5:45PM | ---- | R-- | NAL | 9235 |  |  |  |
|--------|------------------|------|---|----------------|---|--------------|------|-----|-----|------|--|--|--|

\*\*\* Open to Undergraduate students only.

|        |                              |      |   |                           |   |              |     |      |     |      |  |  |  |
|--------|------------------------------|------|---|---------------------------|---|--------------|-----|------|-----|------|--|--|--|
| WRI234 | Creative Reading and Writing | 3.00 | A | Weeks, Kristiane Kourtney | C | 3:00- 5:45PM | --- | W--- | NAL | 9240 |  |  |  |
|--------|------------------------------|------|---|---------------------------|---|--------------|-----|------|-----|------|--|--|--|

\*\*\* Open to Undergraduate students only.

|        |  |      |   |                 |   |              |     |      |     |      |  |  |  |
|--------|--|------|---|-----------------|---|--------------|-----|------|-----|------|--|--|--|
| WRI326 | Professional Development: Small Press Publishing | 3.00 | A | Lascalles, Jade | C | 6:15- 9:00PM | --- | W--- | NAL | 9246 |  |  |  |
|--------|--|------|---|-----------------|---|--------------|-----|------|-----|------|--|--|--|

\*\*\* Open to Undergraduate students only. Prerequisites: WRI210 and WRI234 and COR115 and 3 credits of 300 level coursework.

|        |                                 |      |   |                      |   |              |      |     |     |      |  |  |  |
|--------|---------------------------------|------|---|----------------------|---|--------------|------|-----|-----|------|--|--|--|
| WRI344 | Literature Seminar: Shakespeare | 3.00 | A | Schelling, Andrew C. | C | 6:15- 9:00PM | ---- | R-- | NAL | 9246 |  |  |  |
|--------|---------------------------------|------|---|----------------------|---|--------------|------|-----|-----|------|--|--|--|

\*\*\* Open to Undergraduate students only. Prerequisites: WRI210 and COR115.

|        |                           |      |   |                           |   |              |    |       |     |      |  |  |  |
|--------|---------------------------|------|---|---------------------------|---|--------------|----|-------|-----|------|--|--|--|
| WRI362 | Writing Workshop: Fiction | 3.00 | A | Rosales, Christopher Davi | C | 8:30-11:15AM | -- | T---- | NAL | 9246 |  |  |  |
|--------|---------------------------|------|---|---------------------------|---|--------------|----|-------|-----|------|--|--|--|

\*\*\* Open to Undergraduate students only. Prerequisites: WRI234 and COR115.

|        |   |      |   |                |   |              |        |  |      |      |  |  |  |
|--------|---|------|---|----------------|---|--------------|--------|--|------|------|--|--|--|
| WRI382 | Professional Development: Letterpress Printing: Well-Dressed Word | 3.00 | A | Seko, Julia A. | C | 6:15- 9:00PM | -M---- |  | COTT | PRNT |  |  |  |
|--------|---|------|---|----------------|---|--------------|--------|--|------|------|--|--|--|

\*\*\* Open to Undergraduate students only.

|        |  |      |   |               |   |               |    |       |     |      |  |  |  |
|--------|--|------|---|---------------|---|---------------|----|-------|-----|------|--|--|--|
| WRI417 | Writing Workshop: Writers in Community | 3.00 | A | Case, Mairead | C | 11:45- 2:30PM | -- | T---- | NAL | 9235 |  |  |  |
|--------|--|------|---|---------------|---|---------------|----|-------|-----|------|--|--|--|

\*\*\* Open to Undergraduate students only. Prerequisites: WRI234 and COR115 and 3 credits of 300-lvl coursework.

|        |                     |      |   |                       |   |               |      |     |     |      |  |  |  |
|--------|---------------------|------|---|-----------------------|---|---------------|------|-----|-----|------|--|--|--|
| WRI441 | Literature Seminar: | 3.00 | A | Richards-Graba, Sarah | C | 11:45- 2:30PM | ---- | R-- | NAL | 9240 |  |  |  |
|--------|---------------------|------|---|-----------------------|---|---------------|------|-----|-----|------|--|--|--|

Women Writers

- WRI602 Professional Development: 3.00 A Seko, Julia A. C 6:15- 9:00PM -M----- COTT PRNT  
Letterpress Printing: Well-  
Dressed Word  
\*\*\* Open to MFA Creative Writing and  
Poetics students or with  
instructor permission. Materials  
fee: \$60.
- WRI614 Prose Workshop: 3.00 A Rosales, Christopher Davi C 3:00- 5:45PM -M----- NAL 9248  
Memoir/Anti-Memoir  
\*\*\* Open to MFA Creative Writing and  
Poetics students or with  
instructor permission.
- WRI617 Poetics Seminar: Writers in 3.00 A Rosales, Christopher Davi C 11:45- 2:30PM --T---- NAL 9240  
Community  
\*\*\* Open to MFA Creative Writing and  
Poetics students or with  
instructor permission.
- WRI631E Craft of Writing: Rooting in the 6.00 A Case, Mairead C TBA ----- OFFC  
Archive  
\*\*\* Open to MFA Creative Writing  
students or with instructor  
permission. This is an online  
course.
- WRI705 Professional Development: 3.00 A Lascelles, Jade C 6:15- 9:00PM ---W--- NAL 9246  
Small Press Publishing  
\*\*\* Open to MFA Creative Writing and  
Poetics students or with  
instructor permission.
- WRI707 Poetics Seminar: Major Authors 3.00 A Pethybridge, Jeffrey Lawr C 6:15- 9:00PM ----R-- NAL 9240  
\*\*\* Open to MFA Creative Writing and  
Poetics students or with  
instructor permission.
- WRI730 Multigenre Workshop: Performance 3.00 A Longpre, Sarah B C 11:45- 2:30PM -M----- NAL 9176  
Art and Writing  
\*\*\* Open to MFA Creative Writing and  
Poetics students or with  
instructor permission.
- WRI735E Craft of Writing: Contemporary 6.00 A Veglahn, Sara C TBA ----- OFFC  
Trends  
\*\*\* Open to MFA Creative Writing  
students or with instructor  
permission. This is an online  
course.
- WRI789WE Fall Writers Practicum 1.00 A Chapman, Clara JLyn C 10:00- 2:00PM -----F- LIN LLH 10/13-10/15  
Chapman, Clara JLyn WW 10:00- 6:00PM U-----S LIN LLH 10/13-10/15  
\*\*\* Open to MFA Creative Writing  
students or with instructor  
permission.
- WRI875 MFA Critical Thesis Seminar 3.00 A Schelling, Andrew C. C 3:00- 5:45PM --T---- NAL 9248  
\*\*\* Open to MFA Creative Writing and  
Poetics students or with



instructor permission.

3.00 B Richards-Graba, Sarah C 11:45- 2:30PM --T---- NAL 9205

\*\*\* Open to MFA Creative Writing and  
Poetics students or with  
instructor permission.  
Course meets in Nalanda  
Conference Room (9205).

WRI880E MFA Thesis

6.00 A Veglahn, Sara C TBA ----- OFFC

\*\*\* Open to MFA Creative Writing  
students or with instructor  
permission. This is an online  
course.

6.00 B Pusateri, Christopher C TBA ----- OFFC

\*\*\* Open to MFA Creative Writing  
students or with instructor  
permission. This is an online  
course.

6.00 C TBA C TBA ----- OFFC

\*\*\* Open to MFA Creative Writing  
students or with instructor  
permission. This is an online  
course.

WRI881 Extended MFA Thesis

0.50 A Pethybridge, Jeffrey Lawr C TBA ----- OFFC

\*\*\* Open to MFA Creative Writing and  
Poetics students or with  
instructor permission.