



NAROPA UNIVERSITY  
Course Schedule  
for Graduate & Undergraduate Degrees

**Spring 2018**  
**January 16<sup>th</sup> – May 8<sup>th</sup>**

**Last day to drop/add: January 25<sup>th</sup>**  
**Last day to withdraw: February 23rd**

**LAST UPDATED ON November 1<sup>st</sup>, 2017**

**This schedule is subject to change without notice.**

For the most current course schedule,  
always use MyNaropa:

**<https://my.naropa.edu/ics>**

**Before registering or attending courses this semester, check  
MyNaropa for changes to times, dates and locations.**

**How to Interpret the Building & Room Codes**

**ARAPAHOE CAMPUS (ARAP) NALANDA CAMPUS (NALA)**

BLDG Room Description BLDG Room Description  
-----  
2111 ACON 2111 Arapahoe Conference Room NAL 9104 Classroom  
2111 CONS 2111 Arapahoe Consciousness Lab NAL 9106 Classroom  
ARAP CONF Arapahoe House Conference Room NAL 9124 Visual Arts Studio  
COTT PRNT Harry Smith Cottage Print Shop NAL 9129 Dark Room  
LIN 4130 Lincoln 4130 NAL 9130 Art Therapy Studio  
LIN 4140 Lincoln 4140 NAL 9158 Nalanda Events Center  
LIN LLH Lincoln Lecture Hall NAL 9171 Performance Studio (Marley)  
LIN LSR Lincoln Studio Room NAL 9175 Performance Studio (Wood)  
LIN PAC Performing Arts Center NAL 9180 Events Studio & Dojo  
LIN SH Shambhala Hall, Lincoln Building NAL 9185 Performance Studio  
MUSC MUSC Music Studio NAL 9190 Graduate Theater  
MUSC RECD Recording Studio NAL 9195 Small Studio (rehearsal)  
SYC 8140 Sycamore 8140  
SYC 8150 Sycamore 8150  
SYC 8130 Sycamore 8130  
SYC 8120 Sycamore 8120  
UPAY NORT Upaya Cottage North  
UPAY SOUT Upaya Cottage South

**PARAMITA CAMPUS (PARA) OFF CAMPUS (OFFC)**  
BLDG Room Description BLDG Room Description  
-----

-----  
PARM CONF Paramita Conference Room AIKI DOJO Boulder Aikikai, 2424 30th St., Boulder  
PARM DANA Dana ALAY ALAY Alaya Preschool, 3340 19th St., Boulder  
PARM JSLH Jim Spearly Lecture Hall BSKY BSKY Blue Sky Kindergarten, 3046 11th, Boulder  
PARM KARU Karuna OFFC OFFC See section comments for details regarding location  
PARM KSHA Kshanti OFFC SHAM Boulder Shambhala Center, 1345 Spruce St., Boulder  
PARM PARA Paramita Hall SMC SMC Rocky Mountain Shambhala Center  
PARM PRAJ Prajna RYUK DOJO Ryuko Kyodojo, 4220 19th St., Boulder  
PARM SHIL Shila  
PARM VIRY Virya  
PARM 1120 1120  
PARM 1130 1130  
PARM 1320 1320  
PARM 1325 1325

**TO BE ANNOUNCED (TBA)**

BLDG Room Description  
-----  
-----  
TBA TBA The course has not yet been assigned a room and/or time.  
When a room is assigned, students registered for the course will receive an email notifying them of the change.

## How to Read this Course Schedule

This course schedule contains the plain text listing of all Naropa University courses for the given semester. All courses are printed in a common standard format.

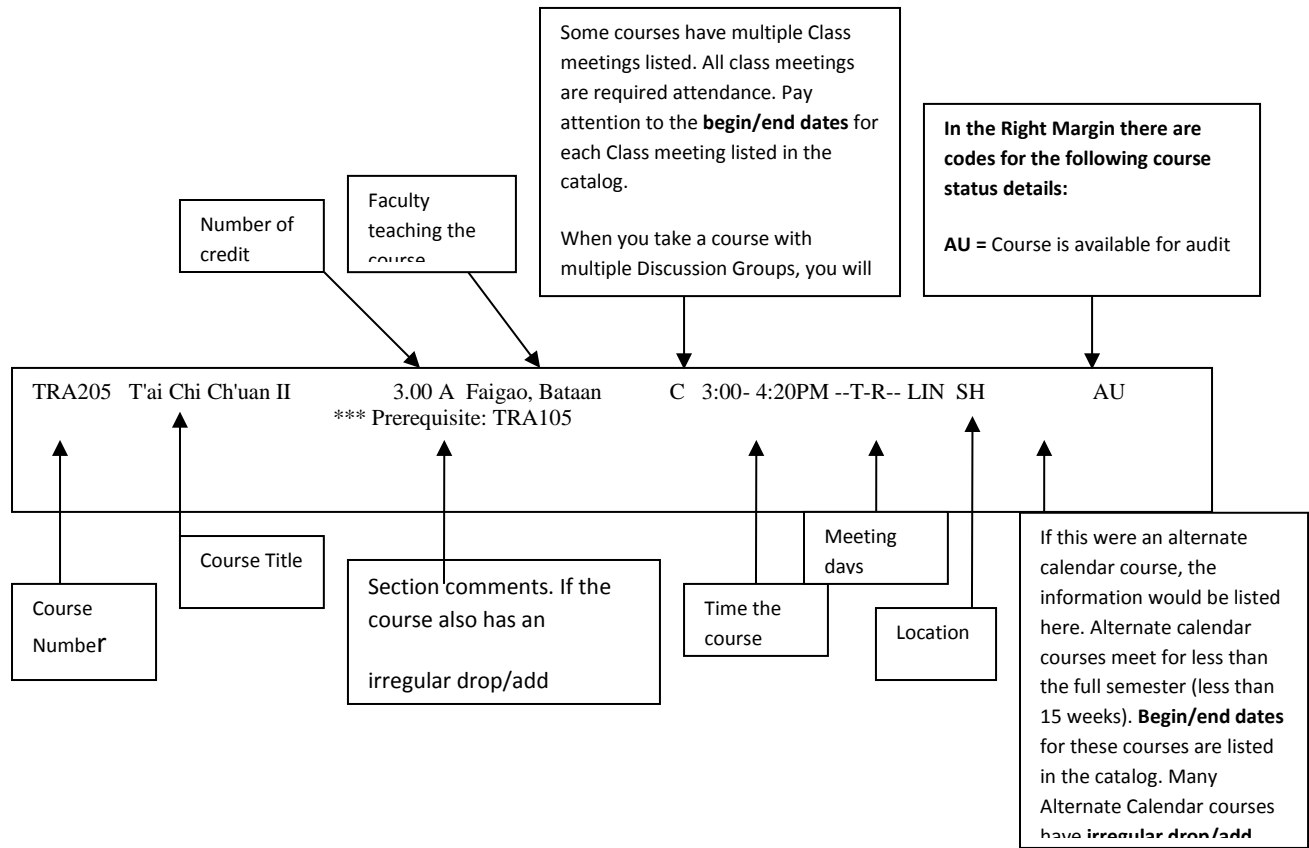

**Registration Requirements and Section Comments may be changed without notice.**

Please note that not all requirements are printed in this schedule.

**Please check MyNaropa to ensure that you meet the requirements for courses you wish to take.**

Courses numbered **100-499** may be taken by **undergraduate** students only.

Courses numbered **500-899** may be taken by **graduate** students only.

For the most up-to-date and complete scheduling information always use MyNaropa to check the schedule:

<https://my.naropa.edu/ICS/>

**Day-of-the-week key:**

- U----- = Sunday
- M----- = Monday
- T----- = Tuesday
- W--- = Wednesday
- R-- = Thursday
- F- = Friday
- S = Saturday



EDU720E Spiritual Roots of Development 2.00 A Blumberg, Margaret C TBA ----- OFFC OFFC  
 \*\*\* MA Contemplative Education students only. Others by instructor permission.

EDU880E Master's Project 4.00 A Brown, Richard C TBA ----- OFFC OFFC  
 Yuhas, Stephanie  
 \*\*\* Prerequisite: All previous MA ED program courses except EDU720e.

EDU881E Extended Thesis 0.50 A Brown, Richard C TBA ----- OFFC OFFC  
 \*\*\* Open to MA Contemplative Education students.

\*\*\*\*\*  
 \* \* \* ECE : Early Childhood Education \* \* \*  
 \*\*\*\*\*

**Crs No. Course Title Hrs Sec Faculty IM Time Days Bld Room Alt. Cal Stat**

EDU220 Theories, Strategies, and Assessment for CLD Students K-12 3.00 A TBA C 11:45- 2:30PM -M----- NAL 9246  
 \*\*\* Open only to UNDG students.

EDU245 Multicultural Education and Contemplative Critical Pedagogy 3.00 A Catbagan, Barbara A C 8:30-11:15AM -M----- NAL 9246  
 \*\*\* Open only to UNDG students.

EDU330 Holistic Teaching Traditions 3.00 A Matus-Amat, Patricia C 11:45- 2:30PM -----F- NAL 9246  
 \*\*\* Prerequisite: EDU245

EDU360 Administration of Early Childhood Education Programs 3.00 A Phillips, Laurene E C 11:45- 2:30PM --T---- NAL 9246  
 \*\*\* Prerequisites: EDU245 and EDU380

EDU420 Energy and Expression in the Classroom 3.00 A Trees, Doreen C 4:30- 7:15PM --T---- OFFC  
 \*\*\* Prerequisite: EDU380 with a C or higher.  
 Course meets off-campus at Alaya Preschool.

EDU450 Student Teaching: Early Childhood 4.00 A Trees, Doreen C TBA ----- OFFC  
 \*\*\* Prerequisites: EDU245, EDU330, EDU380, EDU404, and EDU430.  
 EDU420 and EDU310 can be taken prior to or concurrently with EDU450.  
 Course meets 6x - Dates TBD.

\*\*\*\*\*  
 \* \* \* ENV : Environmental Studies \* \* \*  
 \*\*\*\*\*

**Crs No. Course Title Hrs Sec Faculty IM Time Days Bld Room Alt. Cal Stat**

ENV100 Physical Geography: Beholding the Body of the Earth 3.00 A TBA C 8:30-11:15AM --T---- LIN 4130  
 \*\*\* Open only to UNDG students.

ENV236 Green Building 3.00 A Rodwin, Scott E. C 8:30-11:15AM ---W--- SYC 8150  
 \*\*\* Open only to UNDG students.

ENV253 Environmental Economics 3.00 A Dupler, Douglas J C 3:00- 5:45PM ---W--- LIN 4130  
 \*\*\* Open only to UNDG students.

ENV260 Introduction to Permaculture 3.00 A Polk, Stephen Michael C 11:45- 2:15PM --T---- SYC 8150  
 \*\*\* Materials fee: \$35  
 Open only to UNDG students.

ENV318 Deep Ecology 3.00 A Canty, Jeanine M C 3:00- 5:45PM -M----- LIN 4140  
 \*\*\* Prerequisite: COR115

ENV321 Geology 3.00 A Bunin, Jane C 11:45- 2:30PM -M----- SYC 8120  
 \*\*\* Open to UNDG students only.

ENV355 Environmental Justice 3.00 A Parish, Ramon C 11:45- 2:30PM -----F- SYC 8140  
 \*\*\* Prerequisite: COR150

ENV420 Environmental Service Learning: Ecological Restoration 3.00 A Bunin, Jane C 8:30-11:15AM ----R-- SYC 8120  
 \*\*\* Prerequisites: COR220

ENV480 Senior Project 3.00 A Polk, Stephen Michael C 11:45- 2:30PM ----R-- SYC 8120  
 \*\*\* Open only to UNDG students.

ENV637 Ecological Justice: Patterns of Oppression and Healing 3.00 A Canty, Jeanine M C 6:15- 9:00PM -M----- LIN 4130  
 \*\*\* Open to MA Resilient Leadership students or by instructor permission.

ENV650 The Work That Reconnects 3.00 A Ellms, Sherry J C 3:30- 5:20PM --T---- SYC 8120  
 Ellms, Sherry J C 7:00- 9:00PM -----F- NAL 9235 03/02-03/02  
 Ellms, Sherry J C 9:00- 5:00PM U-----S NAL 9235 03/03-03/04  
 \*\*\* Open to MA Resilient Leadership students or by instructor permission. Weekend Intensive dates TBD. Weekend Intensive fee: \$120

ENV710 Sustainability: Practice and Policy 3.00 A Dupler, Douglas J C 6:15- 9:00PM ----R-- LIN 4130  
 \*\*\* Open only to GRAD students.

ENV750 Application of Contemplative Practices and Perspectives: Going Forth 2.00 A Chenis, Patti L C 6:15- 9:00PM ----R-- LIN 4140 02/01-04/12  
 \*\*\* Open to MA Resilient Leadership students or by instructor permission. Course meets 10x  
 2/1, 2/8, 2/15, 2/22, 3/1, 3/8  
 3/15, 3/22, 4/5, 4/12.  
 \*\*\* Last day to drop or add this course with no penalty: 02/06  
 \*\*\* Last day to withdraw from this course: 02/08

ENV775 Professional Coaching 1.00 A McHenry, Mary C 6:15- 9:00PM ---W--- LIN 4140 02/07-02/07  
 McHenry, Mary C 6:15- 9:00PM ---W--- LIN 4140 02/21-02/21  
 McHenry, Mary C 6:15- 9:00PM ---W--- LIN 4140 03/07-03/07  
 McHenry, Mary C 6:15- 9:00PM ---W--- LIN 4140 03/21-03/21  
 McHenry, Mary C 6:15- 9:00PM ---W--- LIN 4140 04/04-04/04  
 \*\*\* Open to MA Resilient Leadership students or by instructor permission. Course meets 5x - 2/7, 2/21, 3/7, 3/21 and 4/4. Make up day 4/11 if needed.  
 \*\*\* Last day to drop or add this course with no penalty: 02/09  
 \*\*\* Last day to withdraw from this course: 02/12

ENV785 Environmental Leadership 3.00 A Dupler, Douglas J C 6:15- 9:00PM --T---- SYC 8150  
 Capstone Seminar Dupler, Douglas J C 7:00- 9:00PM ----F- NAL 9235 03/02-03/02  
 Dupler, Douglas J C 9:00- 5:00PM U-----S NAL 9235 03/03-03/04  
 \*\*\* Open to MA Resilient Leadership students only. Course Fee: \$120  
 Spring intensive weekend dates  
 TBD.

\*\*\*\*\*  
 \* \* \* INTD : Interdisciplinary Studies \* \* \*  
 \*\*\*\*\*

Crs No.	Course Title	Hrs	Sec	Faculty	IM	Time	Days	Bld	Room	Alt.	Cal	Stat
INTD210	Introduction to Gender and Women's Studies	3.00	A	TBA		C 11:45- 2:30PM	--T----	NAL	9248			
												*** Open only to UNDG students.
INTD301	The Gateway Seminar	3.00	A	Bishop, Thomas B		C 8:30-11:15AM	----R--	LIN	4140			
												*** Open only to UNDG students.
INTD480	Capstone II: Thesis Research and Writing	3.00	A	Drake, Cynthia B		C 11:45- 2:30PM	--T----	LIN	LSR			
												*** Open only to senior students.
INTD490	Special Topics Seminar The Poetics of Songwriting	3.00	A	Bishop, Thomas B		C 3:00- 5:45PM	--T----	LIN	LLH			
												*** Open only to UNDG students.
INTD491	Honors Directed Reading	3.00	A	Drake, Cynthia B		C TBA	-----	OFFC	OFFC			
												*** Open to INTD majors by instructor permission only.
INTD492	Honors Directed Research	3.00	A	Drake, Cynthia B		C TBA	-----	OFFC	OFFC			
												*** Open to INTD majors by instructor permission only.
WRI348	Classics of International Film	3.00	A	Bishop, Thomas B		C 8:30-11:15AM	--T----	NAL	9246			
												*** Open only to UNDG students.

\*\*\*\*\*  
 \* \* \* **MUSC : Music** \* \* \*  
 \*\*\*\*\*

Crs No.	Course Title	Hrs	Sec	Faculty	IM	Time	Days	Bld	Room	Alt.	Cal	Stat
MUS210	Musicianship II: The Practice of Notation	3.00	A	Miller, Mark		C 8:30- 9:45AM	--T-R--	NAL	9157			
	*** Prerequisite: MUS200. Music majors only or by instructor permission. Please note this course cannot be taken along with courses running Tuesdays from 10-11:15 at the Arapahoe Campus due to inter-campus transportation constraints.											
MUS248	Music Program Retreat	0.50	A	Fowler, Paul K		WW 9:00- 5:00PM	-----S	NAL	9157	02/03-02/03		
	Miller, Mark Fowler, Paul K      WW 9:00- 5:00PM -----S NAL 9235 02/03-02/03 *** Music majors only. Saturday, 2/3/18 from 9-5pm. Supplies fee: \$20 *** Last day to drop or add this course with no penalty: 02/02 *** Last day to withdraw from this course: 02/02											
MUS250	Music Cultures of the World	3.00	A	Feder, Janet B		C 11:45- 1:00PM	--T-R--	NAL	9157			
	*** Open to UNDG students only. Please note this course cannot be taken along with courses running from 1:15-2:30 on the Arapahoe campus due to inter-campus transportation constraints.											
MUS260	Listening to Jazz	3.00	A	Miller, Mark		C 10:00-11:15AM	--T-R--	NAL	9157			
	*** Open only to UNDG students.											
MUS370	Musicianship IV: Arranging and Orchestrating	3.00	A	Fowler, Paul K		C 8:30- 9:45AM	--T-R--	NAL	9250			
	*** Prerequisite: MUS360. Music majors only. Others by instructor permission.											
MUS380	Recording Studio II: Technology and Creativity	3.00	A	Cacciatore, Jake J		C 3:00- 5:45PM	-M-----	NAL	9160			
	*** Prerequisite: MUS280. Equipment fee: \$50											
MUS420	Naropa Composers and Improvisers Orchestra	3.00	A	Young, Doug		C 3:00- 5:45PM	---W---	NAL	9157			
	*** Prerequisite: MUS230 or MUS400 or by Audition.											
MUS485	Senior Project	3.00	A	Feder, Janet B		C 1:15- 2:30PM	--T-R--	NAL	9157			
	Feder, Janet B      DG 1:15- 2:30PM --T-R-- NAL 9250 *** Open to seniors only.											



MUS490 Special Topics in Music

Guitar Studio 3.00 A Young, Doug C 3:00- 4:15PM --T-R-- NAL 9157

\*\*\* Open to UNDG students only.  
Please note this course cannot be taken along with courses running Tuesdays from 3-4:15pm on the Arapahoe campus due to inter-campus transportation constraints.

\*\*\*\*\*  
\* \* \* NCC : Core Curriculum - BA \* \* \*  
\*\*\*\*\*

**Crs No. Course Title Hrs Sec Faculty IM Time Days Bld Room Alt. Cal Stat**

COR101 Living and Learning Community  
Contemplative Practice House 1.00 A Stanley, David Phillip C 6:00- 7:30PM ---W--- SNOW  
\*\*\* This course takes place at the Snow Lions Apartments.

COR130 Contemplative Learning Seminar: 3.00 A Rotterdam, Charlotte Z C 8:30- 9:45AM -M-W--- SYC 8120  
Naropa's Roots and Branches  
First Year Seminar

3.00 B Hall, Amelia C 3:00- 4:15PM --T-R-- NAL 9248  
\*\*\* Open to UNDG students only.  
Please note that this course cannot be taken along with courses running Tuesday and Thursday from 4:30-5:45 on the Arapahoe campus due to inter-campus transportation constraint

3.00 C Kapil, Bhanu C 10:00-11:15AM --T-R-- SYC 8130  
\*\*\* Open to UNDG students only.

3.00 D Miller, Mark C 3:00- 4:15PM -M-W--- SYC 8150  
\*\*\* Open to UNDG students only.  
Please note this course cannot be taken along with courses running Monday and Wednesday from 4:30-5:45 at Nalanda due to inter-campus transportation constraints.

3.00 E Drake, Cynthia B C 10:00-11:15AM --T-R-- NAL 9235  
\*\*\* This section is designed for first-time, first-year students who have 6 or fewer earned college credits.

COR150 Diversity Seminar  
First Year Seminar 3.00 A Parish, Ramon C 3:00- 5:45PM -M----- SYC 8120  
\*\*\* This section is designed for first-time, first-year students who have 6 or fewer earned college credits.

3.00 B Kapil, Bhanu C 11:45- 2:30PM ----R-- SYC 8140  
3.00 C TBA C 11:45- 2:30PM -M----- SYC 8150  
3.00 D TBA C 3:00- 5:45PM --T---- SYC 8150  
3.00 E TBA C 6:15- 9:00PM -M----- SYC 8140

COR220 Community-based Learning and Action 3.00 A Polk, Stephen Michael C 8:30-11:15AM ---R-- SYC 8140

\*\*\* Strengths Quest Fee: \$10. Open to undergraduate students only.

3.00 B Parish, Ramon C 11:45- 2:30PM --T---- SYC 8120

\*\*\* Strengths Quest Fee: \$10. Open to undergraduate students only.

3.00 C Parish, Ramon C 3:00- 5:45PM -----F- SYC 8140

\*\*\* Strengths Quest fee: \$10. Open to undergraduate students only.

COR350 Design Thinking for Personal and Social Change 3.00 A Bishop, Thomas B C 3:00- 5:45PM ---R-- LIN 4140

\*\*\* Open only to UNDG students.

COR450 Internship 3.00 A Fauchaux, Linda A C 8:30-11:15AM -M----- SYC 8140

\*\*\* Prerequisites: COR115, COR220, COR130 and COR113 or COR150. Crosslisted with PAX450.

\*\*\*\*\*  
**\* \* \* PAX : Peace Studies \* \* \***  
 \*\*\*\*\*

Crs No.	Course Title	Hrs	Sec	Faculty	IM	Time	Days	Bld	Room	Alt.	Cal	Stat
---------	--------------	-----	-----	---------	----	------	------	-----	------	------	-----	------

PAX327	Law, Human Rights, and Social Change	3.00	A	Cobb, John		C 8:30-11:15AM	---W---	NAL	9246			
--------	--------------------------------------	------	---	------------	--	----------------	---------	-----	------	--	--	--

\*\*\* Prerequisite: COR115

PAX335	Socially Engaged Spirituality	3.00	A	Walworth, Candace		C 8:30-11:15AM	--T----	SYC	8140			
--------	-------------------------------	------	---	-------------------	--	----------------	---------	-----	------	--	--	--

\*\*\* Open only to UNDG students.

PAX370	Social Innovation and Entrepreneurship	3.00	A	TBA		C 6:15- 9:00PM	---W---	SYC	8150			
--------	--	------	---	-----	--	----------------	---------	-----	------	--	--	--

\*\*\* Open only to UNDG students.

PAX450	Internship	3.00	A	Fauchaux, Linda A		C 8:30-11:15AM	-M-----	SYC	8140			
--------	------------	------	---	-------------------	--	----------------	---------	-----	------	--	--	--

\*\*\* Open only to UNDG students.

\*\*\*\*\*  
**\* \* \* PFAAR : Performing Arts \* \* \***  
 \*\*\*\*\*

Crs No.	Course Title	Hrs	Sec	Faculty	IM	Time	Days	Bld	Room	Alt.	Cal	Stat
---------	--------------	-----	-----	---------	----	------	------	-----	------	------	-----	------

PAR101	Experiential Anatomy	3.00	A	Berland, Erika		C 1:15- 2:30PM	--T-R--	NAL	9184			
--------	----------------------	------	---	----------------	--	----------------	---------	-----	------	--	--	--

\*\*\* Open to UNDG students only.

PAR220	Dance Lab: Contemporary Dance	3.00	A	Gurley, Katherine		C 9:15-11:15AM	-M-W-F-	NAL	9176			
--------	-------------------------------	------	---	-------------------	--	----------------	---------	-----	------	--	--	--

\*\*\* Open to UNDG students only.

PAR302	Dance Ensemble	3.00	A	Gurley, Katherine		C 4:30- 5:45PM	-M-W---	NAL	9176			
--------	----------------	------	---	-------------------	--	----------------	---------	-----	------	--	--	--

\*\*\* Prerequisites: Two 200 level PAR courses or audition or by permission of the instructor. Materials fee: \$50

\*\*\*\*\*  
**\* \* \* PSYB : Psych - BA Contemplative \* \* \***  
 \*\*\*\*\*

Crs No.	Course Title	Hrs	Sec	Faculty	IM	Time	Days	Bld	Room	Alt.	Cal	Stat
CNSD891	Internship II: Dance/Movement Therapy	2.00	B	Ashley, Jacquelyne S	C	1:30- 2:50PM	--T----	PARM	JSLH			
		*** Open to MA Somatic Counseling students only. Corequisites: CNSS853 AND PSYS866. Prerequisite: CNSD871.										
PSYB101	Introduction to Western Psychology	3.00	A	Goldenberg, Tracy L	C	3:00- 5:45PM	---W---	NAL	9240			
		*** Open to UNDG students only.										
PSYB208	Embodying Process and the Individual	3.00	A	Goldenberg, Tracy L	C	8:30-11:15AM	---W---	NAL	9184			
		*** Open to UNDG students only.										
PSYB303	Psychology of the Five Elements I	3.00	A	Brooks, A Marlow	C	3:00- 5:45PM	----R--	LIN	LLH			
		*** UNDG students only.										
PSYB314	Buddhist Psychology I: Mindfulness Meditation	3.00	A	Grossenbacher, Peter G	C	3:00- 5:45PM	--T----	LIN	4140			
		*** Open to BA Psych and INTD students with 45+ credits only. Others by instructor permission. Corequisite: PSYB101										
PSYB323	Psychology of the Five Elements II	3.00	A	Brooks, A Marlow	C	3:00- 5:45PM	---W---	LIN	4140			
		*** Open to upper-level UNDG students only. Prerequisite: PSYB303										
PSYB325	Buddhist Psychology II: Awakening Compassion	3.00	A	Carpenter Cohn, Jane	C	3:00- 5:45PM	--T----	NAL	9235			
		*** Prerequisite: PSYB314										
PSYB329	Approaches to Healing	3.00	A	Malcolm, Janine	C	3:00- 5:45PM	-M-----	LIN	LSR			
		*** Open to BA Psych and INTD students with 30+ credits only. Others by instructor permission. Prerequisite: PSYB101										
PSYB333	Hakomi Somatics	3.00	A	TBA	C	11:45- 2:30PM	-M-----	NAL	9248			
		*** Open to upper level UNDG students only.										
PSYB345	Developmental Psychology	3.00	A	Stevenson, Elizabeth Joan	C	3:00- 5:45PM	---W---	SYC	8140			
		*** Prerequisite: PSYB101										

PSYB350 Humanistic Psychology	3.00 A TBA	C 3:00- 5:45PM -M----- SYC 8140
*** Open to BA Psych and INTD students with 45+ credits only. Prerequisite: PSYB101		
PSYB355 Dynamics of Intimate Relationships	3.00 A Clements, Carole	C 6:15- 9:00PM --T---- NAL 9246
*** Open to UNDG students with 45+ credits only. Prerequisite: PSYB101		
PSYB357 Cognitive Psychology	3.00 A Quaglia, Jordan	C 11:45- 2:30PM ---R-- SYC 8150
*** Open to UNDG students with 45+ credits only. Prerequisite: PSYB101		
PSYB415 Maitri: Working with Emotions	3.00 A Casper, Marvin	C 1:15- 2:30PM --T-R-- SYC 8130
*** Open to upper-level BA Psych students only. Prerequisites: PSYB314 and PSYB325. Course fee: \$10.		
PSYB420 Abnormal Psychology	3.00 A Appt, Jason W	C 11:45- 2:30PM --T---- LIN 4130
*** Open to UNDG students with 45+ credits. Prerequisites: PSYB345 or PSYB357 or PSYB371		
PSYB425 Field Placement	3.00 A Svenson, ReAnn H	C 3:00- 5:45PM ---W--- NAL 9246
*** Open to BA Psych seniors with 90+ credits only. Others by instructor permission. Course fee: \$35		
PSYB430 Exploring Dream Psychology	3.00 A Babineaux, Ryan Gregory	C 11:45- 2:30PM -----F- LIN SH
*** Open to UNDG students only.		
PSYB435 Authentic Movement: Movement/Body Awareness Practice	3.00 A Bonaiuto, Rachael	C 8:30-11:15AM -----F- NAL 9180
*** Open to UNDG students only.		
PSYB482 Senior Seminar I: Transformational Psychology: The Group Experience	3.00 A Appt, Jason W Appt, Jason W Appt, Jason W	C 3:00- 5:45PM ---R-- LIN LSR WW 5:00- 9:00PM -----F- LIN SH 04/13-04/13 WW 9:00- 9:00PM U-----S LIN SH 04/14-04/15
*** Open to BA Psych seniors with 90+ credits. Others by instructor permission. Weekend retreat: 4/13 from 5-9p and 4/14-4/15 from 9a-9p. Course fee: \$35		
PSYB483 Senior Seminar II: Transformational Psychology: The Threshold Experience	3.00 A Appt, Jason W	C 3:00- 5:45PM -M----- LIN 4130
*** Open to BA Psych seniors only. Prerequisite: PSYB482. Course fee: \$35		
PSYB495 Advanced Practicum in Psychological Research	3.00 A Grossenbacher, Peter G	C 8:30-11:15AM --T---- SYC 8150
*** Prerequisites: PSYB101 and any 300-level course. Others by instructor permission.		

\*\*\*\*\*  
**\* \* \* PSYC : Psych - MA Contemplative \* \* \***  
 \*\*\*\*\*

Crs No.	Course Title	Hrs	Sec	Faculty	IM	Time	Days	Bld	Room	Alt.	Cal	Stat			
CNSC623	Buddhist Psychology II: Abhidharma and the Psychology of Confusion	2.00	A	Bialek, Paul E	C	9:00-11:20AM	--T----	PARM	PARA		01/30-05/08				
				Bialek, Paul E	DG	9:00-11:20AM	--T----	PARM	1320		01/30-05/08				
				Bialek, Paul E	DG	9:00-11:20AM	--T----	PARM	1435		01/30-05/08				
				Bialek, Paul E	DG	9:00-11:20AM	--T----	PARM	1436		01/30-05/08				
				Bialek, Paul E	DG	9:00-11:20AM	--T----	PARM	1120		01/30-05/08				
	*** Open to MA Contemplative Psychotherapy students only. Meditation Instruction fee: \$25 *** Last day to drop or add this course with no penalty: 02/04 *** Last day to withdraw from this course: 02/06														
CNSC629	Group Process II	0.50	A	Salley, Marian	C	9:00-10:20AM	----R--	PARM	1320		02/01-05/08				
				*** Open to MA Contemplative Psychotherapy students only. *** Last day to drop or add this course with no penalty: 02/06 *** Last day to withdraw from this course: 02/08											
				0.50	B	Bopsie, Debra	C	10:30-11:50AM	----R--	PARM	1320		02/01-05/08		
	*** Open to MA Contemplative Psychotherapy students only. *** Last day to drop or add this course with no penalty: 02/06 *** Last day to withdraw from this course: 02/08														
	0.50	C	Ciliberti, Angelo	C	9:00-10:20AM	----R--	PARM	1436		02/01-05/08					
	*** Open to MA Contemplative Psychotherapy students only. *** Last day to drop or add this course with no penalty: 02/06 *** Last day to withdraw from this course: 02/08														
CNSC631	Counseling & Helping Relationships: Skills Practice I	3.00	A	Casalino, Lauren	C	1:30- 4:50PM	----R--	PARM	PARA		02/01-05/08				
				TBA											
				Casalino, Lauren	DG	1:30- 4:50PM	----R--	PARM	1436		02/01-05/08				
				Casalino, Lauren	DG	1:30- 4:50PM	----R--	PARM	1320		02/01-05/08				
				Casalino, Lauren	DG	1:30- 4:50PM	----R--	PARM	1325		02/01-05/08				
	*** Open to MA Contemplative Psychotherapy students only. *** Last day to drop or add this course with no penalty: 02/06 *** Last day to withdraw from this course: 02/08														
CNSC638	Lineages of Understanding: Buddhist & Western Perspectives on Well-being and Disorder	3.00	A	Kocataskin, Adil Ugur	C	3:40- 7:00PM	-M----	PARM	PARA		01/29-05/08				
				Kocataskin, Adil Ugur	DG	3:40- 7:00PM	-M----	PARM	1325		01/29-05/08				
				Kocataskin, Adil Ugur	DG	3:40- 7:00PM	-M----	PARM	1435		01/29-05/08				
				Kocataskin, Adil Ugur	DG	3:40- 7:00PM	-M----	PARM	1436		01/29-05/08				
				Kocataskin, Adil Ugur	DG	3:40- 7:00PM	-M----	PARM	1320		01/29-05/08				
	*** Open to MA Contemplative Psychotherapy students only. *** Last day to drop or add this course with no penalty: 02/03 *** Last day to withdraw from this course: 02/05														

CNSC665 Maitri II 1.00 A Bondurant, Jean M C TBA UMTWRFS OFFC OFFC 01/13-01/27  
 \*\*\* Open to MA Contemplative Psychotherapy students only.  
 Course is held off campus 1/13/17 - 1/27/17 at the Shambhala Meditation Center.  
 Room, board, and supplies fee: \$1536.29  
 \*\*\* Last day to drop or add this course with no penalty: 01/13  
 \*\*\* Last day to withdraw from this course: 01/15

CNSC700 Assessment 3.00 A TBA C 1:00- 4:20PM ----F- PARM PARA  
 TBA DG 1:00- 4:20PM ----F- PARM 1320  
 TBA DG 1:00- 4:20PM ----F- PARM 1325  
 TBA DG 1:00- 4:20PM ----F- PARM 1435  
 TBA DG 1:00- 4:20PM ----F- PARM  
 \*\*\* Open to MA Contemplative Psychotherapy students only.  
 Students who are enrolled in the Maitri retreat will not attend this course on 2/24-3/10.  
 Assessment Materials fee: 40

CNSC710 Research and Statistics 3.00 A Jenlink, Tamira P C 9:00-12:20PM -M----- PARM PARA 01/29-05/08  
 Jenlink, Tamira P DG 9:00-12:20PM -M----- PARM 1320 01/29-05/08  
 Jenlink, Tamira P DG 9:00-12:20PM -M----- PARM 1325 01/29-05/08  
 Jenlink, Tamira P DG 9:00-12:20PM -M----- PARM 1435 01/29-05/08  
 Jenlink, Tamira P DG 9:00-12:20PM -M----- PARM 1436 01/29-05/08  
 \*\*\* Open to MA Contemplative Psychotherapy students only.  
 \*\*\* Last day to drop or add this course with no penalty: 02/03  
 \*\*\* Last day to withdraw from this course: 02/05

CNSC723 Buddhist Psychology IV: The Practice of Psychotherapy and the Path of the Bodhisattva 2.00 A Zimmerman, Cathy Z C 12:30- 3:20PM -M-----  
 Zimmerman, Cathy Z DG 12:30- 3:20PM -M---- PARM 1320  
 Zimmerman, Cathy Z DG 12:30- 3:20PM -M----- PARM 1325  
 Zimmerman, Cathy Z DG 12:30- 3:20PM -M----- PARM 1435  
 Casalino, Lauren DG 12:30- 3:20PM -M----- PARM 1436  
 \*\*\* Open to MA Contemplative Psychology students only.  
 Students who are enrolled in the Maitri retreat will not attend this course on 2/24-3/10.  
 Meditation Instruction fee: \$25

CNSC728 Large Group Process 0.50 A TBA C 11:30-12:50PM --T---- PARM PARA  
 \*\*\* Open to MA Contemplative Counseling Psychotherapy students only.

CNSC729 Group Process IV 0.50 A Bopsie, Debra C 9:00-10:20AM ---W--- PARM 1320  
 \*\*\* Open to MA Contemplative Psychotherapy students only.  
 Students who are enrolled in the Maitri retreat will not attend this course on 2/24-3/10.

0.50 B	Bopsie, Debra			C	10:30-11:50AM ---W---	PARM 1320
	*** Open to MA Contemplative Psychotherapy students only. Students who are enrolled in the Maitri retreat will not attend this course on 2/24-3/10.					
0.50 C	Salley, Marian			C	9:00-10:20AM ---W---	PARM 1325
	*** Open to MA Contemplative Psychotherapy students only. Students who are enrolled in the Maitri retreat will not attend this course on 2/24-3/10.					
CNSC738	Psychopathology, Psychosis, and Ordinary Mind	3.00	A	Chapin, Janneli N Bialek, Paul E Chapin, Janneli N Chapin, Janneli N Chapin, Janneli N	C	4:00- 4:50PM-R-- PARM 1120 DG 4:00- 4:50PM ----R-- PARM SHIL DG 4:00- 4:50PM ----R-- PARM CONF DG 2:00- 4:50PM ----R-- PARM DANA
	*** Open to MA Contemplative Psychotherapy students only. Students who are enrolled in the Maitri retreat will not attend this course on 2/24-3/10.					
CNSC765	Maitri IV	1.00	A	Chapin, Janneli N	C	TBA UMTWRF5 OFFC OFFC 02/24-03/10
	*** Open to MA Contemplative Psychotherapy students only. Course is held off campus 2/24/17-3/10/17 at the Shambhala Meditation Center. Room, board, and supplies fee: \$1536.29 *** Last day to drop or add this course with no penalty: 02/24 *** Last day to withdraw from this course: 02/26					
CNSC801	Professional Counseling Orientation & Ethical Practice: Skills Practice II	3.00	A	Jack, MacAndrew S Bialek, Paul E Jack, MacAndrew S Jack, MacAndrew S Jack, MacAndrew S Jack, MacAndrew S	C	9:00-12:20PM--F- PARM PARA DG 10:50-12:20PM ----F- PARM 1320 DG 10:50-12:20PM ----F- PARM 1325 DG 10:50-12:20PM ----F- PARM 1435 DG 10:50-12:20PM ----F- PARM 1436
	*** Open to MA Contemplative Psychotherapy students only. Students who are enrolled in the Maitri retreat will not attend this course on 2/24-3/10.					
CNSC823	The Art of Contemplative Counseling Psychology	3.00	A	Chapin, Janneli N Chapin, Janneli N Chapin, Janneli N Chapin, Janneli N Chapin, Janneli N	C	1:00- 3:50PM --T---- PARM PARA DG 1:00- 3:50PM --T---- PARM 1320 DG 1:00- 3:50PM --T---- PARM 1325 DG 1:00- 3:50PM --T---- PARM 1435 DG 1:00- 3:50PM --T---- PARM 1436
	*** Open to MA Contemplative Psychotherapy students only. Meditation Instruction Fee: \$25					

CNSC828 Large Group Process II 0.50 A Smith, Regina M C 1:30- 2:50PM ---W--- PARM PARA  
 Bopsie, Debra  
 \*\*\* Open to MA Contemplative  
 Psychotherapy students only.

CNSC829 Group Process VI 0.50 A Holloran, Matthew C 8:30- 9:50AM --T---- PARM 1325

\*\*\* Only open to MA Contemplative  
 Psychotherapy Students

0.50 B Holloran, Matthew C 10:00-11:20AM --T---- PARM 1325

\*\*\* Open to MA Contemplative  
 Psychotherapy students only.

0.50 C Smith, Regina M C 8:30- 9:50AM --T---- PARM SHIL

\*\*\* Open to MA Contemplative  
 Psychotherapy students only.

CNSC860 Maitri V 0.50 A Chapin, Janneli N C TBA --- OFFC OFFC 03/24-04/01  
 Bialek, Paul E

\*\*\* Open to MA Contemplative  
 Psychotherapy Students only.

Room, Board and Supplies Fee:  
 \$768.15.

\*\*\* Last day to drop or add this course with no penalty: 03/24

\*\*\* Last day to withdraw from this course: 03/26

CNSC891 Internship II: Placement & 2.00 A Leach, Caroline Hope C TBA ----- OFFC  
 Contemplative Supervision

\*\*\* Open to MA Contemplative  
 Counseling Psychotherapy  
 students Only.

\*\*\*\*\*

**\* \* \* PSYS : Somatic Counseling Psych \* \* \***

\*\*\*\*\*

**Crs No. Course Title Hrs Sec Faculty IM Time Days Bld Room Alt. Cal Stat**

CNSB716 Specialized Approaches in Body 2.00 A Lythgoe, Michael A C 10:00-11:50AM -T- PARM VIRY  
 Psychotherapy: Trauma,  
 Resilience, and Change

\*\*\* Open to MA Somatic  
 Counseling students only.  
 Prerequisite: CNSB626.  
 Corequisite: CNSS753.

CNSD716 Specialized Approaches In Dance/ 2.00 A Allen, Wendy E C 2:00- 3:50PM -T- PARM VIRY  
 Movement Therapy: Therapist as Artist

\*\*\* Open to MA Somatic  
 counseling students only.  
 Prerequisite: CNSD616.  
 Corequisite: CNSS753.

2.00 B Schall, Tajah Sahar C 2:00- 3:50PM --T---- PARM KSHA

\*\*\* Open to MA Somatic Counseling  
 students only.  
 Prerequisite: CNSD616.  
 Corequisite: CNSS753.



CNSD891 Internship II: Dance/Movement Therapy 2.00 A Anderson-Feldman, Brie C 12:00- 1:20PM -T-PARM JSLH  
 \*\*\* Open to MA Somatic counseling students only. Corequisites: CNSS853 AND PSYS866. Prerequisite: CNSD871.

CNSS611 Social and Multicultural Foundations II 2.00 A Sherrell, Carla J TBA C 8:30-10:20AM ----R-- PARM VIRY  
 \*\*\* Open to MA Somatic Counseling students only.  
 2.00 B Sherrell, Carla J TBA C 12:30- 2:20PM ----R-- PARM VIRY  
 \*\*\* Open only to MA Somatic Counseling students only.

CNSS637 Body/Movement Observation and Assessment II 2.00 A TBA C 9:00-11:50AM ---W--- PARM VIRY  
 \*\*\* Open to MA Somatic Counseling students only. Prerequisite: CNSS621.

CNSS653 Group Community Skills II 0.00 A Silver, Deborah C 10:30-11:50AM ----R-- PARM VIRY 01/18-01/18  
 Silver, Deborah C 10:30-11:50AM ----R-- PARM VIRY 02/08-02/08  
 Silver, Deborah C 10:30-11:50AM ----R-- PARM VIRY 03/01-03/01  
 Silver, Deborah C 10:30-11:50AM ----R-- PARM VIRY 03/22-03/22  
 Silver, Deborah C 10:30-11:50AM ----R-- PARM VIRY 04/12-04/12  
 Silver, Deborah C 10:30-11:50AM ----R-- PARM VIRY 04/26-04/26  
 \*\*\* Open only to MA Somatic counseling students. Instructor fee: \$125. Corequisite: CNSS751. Course meets 1/18, 2/8, 3/1, 3/22, 4/12 and 4/26.

CNSS661 Counseling & Helping Relationships II: Verbal and Nonverbal Skills 3.00 A Jorba-Galdos, Laia C 9:00-11:50AM -M----- PARM VIRY  
 \*\*\* Open to MA Somatic counseling students only. Prerequisite CNSS631.  
 3.00 B Jorba-Galdos, Laia C 4:00- 6:50PM --T---- PARM VIRY  
 \*\*\* Open to MA Somatic counseling students only. Prerequisite: CNSS631.

CNSS663 Family Systems: Methods of Family Therapy 2.00 A Sherrell, Carla J C 8:30-10:20AM ----F- PARM VIRY  
 \*\*\* Open to MA Somatic counseling students only.  
 2.00 B Sherrell, Carla J C 10:50-12:40PM ----F- PARM VIRY CLS  
 \*\*\* Open to MA Somatic counseling students only.

CNSS710 Research and Program Evaluation 3.00 A Jenlink, Tamira P C 1:00- 3:50PM -----F- PARM PRAJ  
 \*\*\* Open to MA Somatic Counseling students only.

CNSS711 Career Development I 2.00 A TBA C 1:30- 3:20PM ---W--- PARM VIRY  
 \*\*\* Open to MA Somatic  
 Counseling students only.

2.00 B TBA C 4:00- 5:50PM ---W--- PARM VIRY

CNSS731 Career Development II 1.00 A Sherrell, Carla J C 9:00- 6:00PM U-----S PARM VIRY 02/17-02/17  
 Bopsie, Debra  
 Sherrell, Carla J C 9:00- 6:00PM U-----S PARM VIRY 03/03-03/03  
 \*\*\* Open to MA Somatic  
 counseling students only.  
 Prerequisite: CNSS711  
 \*\*\* Last day to drop or add this course with no penalty: 02/03  
 \*\*\* Last day to withdraw from this course: 02/03

CNSS736 Current Methods and Skills 3.00 A Sutton, Heather A C 9:00-11:50AM ---W--- PARM PRAJ  
 in Psychotherapy  
 \*\*\* Open to MA Somatic  
 counseling students only.

CNSS751 Group Counseling 3.00 A Sherrell, Carla J C 1:30- 4:20PM -----F- PARM VIRY  
 \*\*\* Open to MA Somatic  
 Counseling students only.  
 Corequisite: CNSS653.

CNSS753 Group Community Skills IV 0.00 A Silver, Deborah C 12:00- 1:20PM --T---- PARM VIRY 01/16-01/16  
 Silver, Deborah C 12:00- 1:20PM --T---- PARM VIRY 02/06-02/06  
 Silver, Deborah C 12:00- 1:20PM --T---- PARM VIRY 02/27-02/27  
 Silver, Deborah C 12:00- 1:20PM --T---- PARM VIRY 03/20-03/20  
 Silver, Deborah C 12:00- 1:20PM --T---- PARM VIRY 04/10-04/10  
 Silver, Deborah C 12:00- 1:20PM --T---- PARM VIRY 05/01-05/01  
 \*\*\* Open to MA Somatic  
 counseling students only.  
 Corequisites: CNSD716 OR CNSB716  
 Course Fee: \$125. Runs 6x dates  
 TBD.

CNSS756 Advanced Counseling Skills II: 3.00 A Lythgoe, Michael A C 12:00- 2:50PM -M----- PARM VIRY CLS  
 Diagnosis and Treatment in  
 Clinical Mental Health  
 \*\*\* Open to MA Somatic  
 Counseling students only.  
 Prerequisite: CNSS610.

3.00 B Lythgoe, Michael A C 3:30- 6:20PM -M----- PARM VIRY  
 \*\*\* Open to MA Somatic  
 counseling students only.  
 Prerequisite: CNSS610.

CNSS835 Master's Paper Seminar II 1.00 A Lythgoe, Michael A C 3:00- 4:20PM ---W--- PARM PARA  
 \*\*\* Open to MA Somatic  
 Counseling students only.  
 Course Fee: \$150.  
 Prerequisite: CNSS834.

1.00 B Lythgoe, Michael A C 4:30- 5:20PM ---W--- PARM PARA  
 \*\*\* Open to MA Somatic Counseling  
 students only.  
 Instructor Fee: \$150.  
 Prerequisite: CNSS834.

CNSS882 Extended Master's Paper Project 0.50 A Lythgoe, Michael A C TBA -----

\*\*\* Open to MA Somatic counseling students only. Class time is by appointment only.

\*\*\*\*\*  
\* \* \* PSYT : Psych - MA Transpersonal \* \* \*  
\*\*\*\*\*

**Crs No. Course Title Hrs Sec Faculty IM Time Days Bld Room Alt. Cal Stat**

CNSA369 Art Therapy Perspectives for 2.00 A Franklin, Michael C 9:30- 4:20PM U----S NAL 9130 01/27-01/28  
non-Majors Franklin, Michael C 6:00- 9:00PM ----F- NAL 9130 02/09-02/09  
Franklin, Michael C 9:30- 4:20PM U----S NAL 9130 02/10-02/11  
Franklin, Michael C 6:00- 9:00PM ----F- NAL 9130 01/26-01/26

\*\*\* Open to UNDG students only.  
Materials fee: \$10  
\*\*\* Last day to drop or add this course with no penalty: 01/25  
\*\*\* Last day to withdraw from this course: 01/25

CNSA569 Art Therapy Perspectives for 2.00 A Franklin, Michael C 9:30- 4:20PM U----S NAL 9130 01/27-01/28  
non-Majors Franklin, Michael C 6:00- 9:00PM ----F- NAL 9130 02/09-02/09  
Franklin, Michael C 9:30- 4:20PM U----S NAL 9130 02/10-02/11  
Franklin, Michael C 6:00- 9:00PM ----F- NAL 9130 01/26-01/26

\*\*\* Open to GSCP students only.  
Materials fee: \$10.  
\*\*\* Last day to drop or add this course with no penalty: 01/25  
\*\*\* Last day to withdraw from this course: 01/25

CNSA624 Art Therapy Studio: 2.00 A Franklin, Michael C 9:30- 1:20PM --T---- NAL 9130  
Process and Materials

\*\*\* Open to MA Art Therapy Students only. Materials Fee: \$20.  
Prerequisite:CNSA604 and CNSA634

CNSA665 Civic Engagement Studio 0.00 A Franklin, Michael C 6:30- 8:20PM ---W--- PARM PRAJ 01/24-01/24  
Practicum Franklin, Michael C 6:30- 8:20PM ---W--- PARM PRAJ 02/21-02/21  
Franklin, Michael C 6:30- 8:20PM ---W--- PARM PRAJ 03/21-03/21  
Franklin, Michael C 6:30- 8:20PM ---W--- PARM PRAJ 04/18-04/18

\*\*\* Open to MA Art Therapy Students only. NCAS studio times: Tues 3-6pm (Jones), Wed 9-12 (Schettler), Thurs 3-6 (Rothaus) Fri 1-3 (Putzel), all in NAL 9130. Prerequisite: CNSA604 and CNSA634. Mentor/Stipend and Materials fee: \$195

CNSA751 Group Counseling: Transpersonal 3.00 A Whitesel, Jessica L C 9:00-11:50AM ----R-- NAL 9130  
Art Therapy Whitesel, Jessica L C 9:00-11:50AM ----R-- NAL 9176

\*\*\* Open to MA Art Therapy students only. Course/Material fee: \$120.  
Intensive dates TBA.  
Prerequisite: CNSA604, CNSA634, and CNST631.

CNSA754 Counseling for Adult Populations 3.00 A Friedman Spohn, Leah S C 12:00- 2:50PM ----R-- NAL 9130  
Transpersonal Art Therapy

\*\*\* Open to MA Art Therapy students only. Prerequisite: CNSA734.  
Materials fee: \$20.

CNSA790 Counseling Practicum 3.00 A Friedman Spohn, Leah S C 8:30-11:20AM ---R-- NAL 9246  
 \*\*\* Open to MA Art Therapy Students only. Prerequisites: CNST631 CNST661, and CNSA665.

3.00 B TBA C 8:30-11:20AM ---R-- NAL 9138  
 \*\*\* Open to TCP Art Therapy students only.

CNSA802 Professional Counseling Orientation & Ethical Practice II: Transpersonal Art Therapy 3.50 A Franklin, Michael C 9:30-12:20PM -M----- NAL 9104  
 \*\*\* Open to MA Art Therapy students only. Prerequisite: CNSA801.

3.50 B Whitesel, Jessica L C 9:30-12:20PM -M----- PARM KARU  
 \*\*\* Open to MA Art Therapy students only. Prerequisite: CNSA801

CNSA844 Internship Studio Methods II 0.50 A Gordon, Cynthia J C 1:30- 4:20PM -M----- NAL 9130 01/22-01/22  
 Gordon, Cynthia J C 1:30- 4:20PM -M----- NAL 9130 02/12-02/12  
 Gordon, Cynthia J C 1:30- 4:20PM -M----- NAL 9130 03/12-03/12  
 Gordon, Cynthia J C 1:30- 4:20PM -M----- NAL 9130 04/02-04/02  
 Gordon, Cynthia J C 1:30- 4:20PM -M----- NAL 9130 04/23-04/23  
 \*\*\* Open to MA Art Therapy students only. Materials fee: \$15. Meets 5 times only. Prerequisite: CNSA824  
 \*\*\* Last day to drop or add this course with no penalty: 01/27  
 \*\*\* Last day to withdraw from this course: 01/29

CNSA891 Internship II: Transpersonal Art Therapy 2.00 A Schettler, Kathleen E C TBA ----- OFFC OFFC  
 \*\*\* Open to TCP Art Therapy students only. Prerequisite: PSYT804 or CNSA871. Class time is by appointment with the professor.

2.00 B Schettler, Kathleen E C TBA ----- OFFC OFFC  
 \*\*\* Open to MA Contemplative Art Therapy students only. Course by appointment only.

CNSM601E Gestalt I: Awareness 3.00 A Bowman, Deborah C TBA ----- OFFC  
 Bowman, Deborah C 9:00-11:50AM -----F- PARM KARU 02/02-02/02  
 Bowman, Deborah C 9:00-11:50AM U-----S PARM KARU 02/03-02/04  
 \*\*\* Open to Hybrid students only.

3.00 B Chauvin, Robyn J C TBA ----- OFFC OFFC  
 \*\*\* Open to hybrid students only.

CNSM651 Gestalt II: Experiment 3.00 A Kohlenberg, Samuel J C 12:00- 2:50PM ---R-- PARM KSHA  
 Kohlenberg, Samuel J DG 12:00- 2:50PM ---R-- PARM 1130  
 \*\*\* Open to MA Transpersonal Counseling students only. Prerequisite: CNST601.

3.00 B Talmor, Uri C 9:00-11:50AM ---W--- PARM KSHA  
 Talmor, Uri DG 9:00-11:50AM ---W--- PARM 1436  
 \*\*\* Open to MA Transpersonal Counseling students only. Prerequisite: CNST601.

- 3.00 C Drucker, Karen C 9:00-11:50AM --T---- PARM KSHA  
 Drucker, Karen DG 10:00-11:30AM --T---- PARM CONF  
 \*\*\* Open to MA Transpersonal  
 Counseling students  
 only. Prerequisite: CNST601.
- 3.00 D Chauvin, Robyn J C 9:00-11:50AM -M----- PARM KSHA  
 Chauvin, Robyn J DG 9:00-11:50AM -M----- PARM 1120  
 \*\*\* Open to MA Transpersonal  
 Counseling students  
 only. Prerequisite: CNST601.
- 3.00 E Freeman, Duey R C 12:00- 2:50PM -M----- PARM KSHA  
 Freeman, Duey R DG 12:00- 2:50PM -M----- PARM 1130  
 \*\*\* Open to MA Transpersonal  
 Counseling students only.  
 Prerequisite: CNST601.

CNSM751E Group Counseling: Lecture- 1.00 A Kaklauskas, Francis J. C TBA ----- OFFC OFFC  
 Mindfulness-based Transpersonal  
 Counseling  
 \*\*\* Open to Hybrid students only.

CNSM752E Group Counseling: Experiential- 2.00 A Kaklauskas, Francis J. C TBA ----- OFFC OFFC  
 Mindfulness-based Transpersonal Kaklauskas, Francis J. C 3:30- 5:20PM -----F- PARM DANA 02/02-02/04  
 Counseling  
 \*\*\* Open to hybrid students only.  
 2.00 B Noah, Jenna M C TBA ----- OFFC OFFC  
 Noah, Jenna M C 3:30- 5:20PM -----F- PARM KARU 02/02-02/04  
 \*\*\* Open to hybrid students only.

CNSM802 Professional Counseling 2.00 A Kaklauskas, Francis J. C 9:00-11:20AM -M----- PARM PRAJ 01/22-04/16  
 Orientation & Ethical Practice  
 II: Mndflns-bsd Trnsprsnl Cslng  
 \*\*\* Open to MA Transpersonal  
 Counseling students only.  
 Prerequisite: CNSM801  
 \*\*\* Last day to drop or add this course with no penalty: 01/27  
 \*\*\* Last day to withdraw from this course: 01/29

2.00 B Flood, Barbara C 9:00-11:20AM -M----- PARM SHIL 01/22-04/16  
 \*\*\* Open to MA Transpersonal  
 Counseling Students only.  
 Prerequisite: CNSM801.  
 \*\*\* Last day to drop or add this course with no penalty: 01/27  
 \*\*\* Last day to withdraw from this course: 01/29

2.00 C Fauchaux, Deepesh C 3:00- 5:20PM -M----- PARM PRAJ 01/22-04/16  
 \*\*\* Open to MA Transpersonal  
 Counseling students only.  
 Prerequisite: CNSM801.  
 \*\*\* Last day to drop or add this course with no penalty: 01/27  
 \*\*\* Last day to withdraw from this course: 01/29

2.00 D Wallingford, Sue C. C 11:30- 1:50PM -M----- PARM PRAJ 01/22-04/16  
 \*\*\* Open to MA Transpersonal  
 Counseling students only.  
 Prerequisite: CNSM801.  
 \*\*\* Last day to drop or add this course with no penalty: 01/27  
 \*\*\* Last day to withdraw from this course: 01/29

2.00 E Rugenstein, Laurie L C 11:30- 1:50PM -M----- PARM SHIL 01/22-04/16  
 \*\*\* Open to MA Transpersonal  
 Counseling Students only.  
 Prerequisite: CNSM801.  
 \*\*\* Last day to drop or add this course with no penalty: 01/27  
 \*\*\* Last day to withdraw from this course: 01/29

CNSM891 Internship II: Mindfulness-based Transpersonal Counseling 2.00 A Kaklauskas, Francis J. C TBA ----- OFFC

\*\*\* Open to MA Transpersonal Counseling students only.  
Prerequisite: CNSM871. Class by appointment only.

2.00 B Flood, Barbara C TBA ----- OFFC

\*\*\* Open to MA Transpersonal Counseling students only.  
Prerequisite: CNSM871. Course by appointment only.

2.00 C Faucheux, Deepesh C TBA ----- OFFC

\*\*\* Open to MA Transpersonal Counseling students only.  
Prerequisite: CNSM871. Class by appointment only.

2.00 D Wallingford, Sue C. C TBA ----- OFFC

\*\*\* Open to MA Transpersonal Counseling students only.  
Prerequisite: CNSM871. Class by appointment only.

2.00 E Rugenstein, Laurie L C TBA ----- OFFC OFFC

\*\*\* Open to MA Transpersonal Counseling students only.  
Prerequisite: CNSM871. Course available by appointment only.

CNST306 Jungian Dreamwork 2.00 A TBA C 9:00-11:20AM --T---- PARM PRAJ 01/16-04/10

\*\*\* Open to UNDG students only.  
\*\*\* Last day to drop or add this course with no penalty: 01/21  
\*\*\* Last day to withdraw from this course: 01/23

CNST321 Touching the Moment 2.00 A Asrael, Dale E C TBA ----- OFFC OFFC 05/09-05/14

\*\*\* Course meets at Shambhala Mountain Center from May9th-14th  
Materials fee: \$15. Students register for room and board at [Shambhalamountaincenter.org](http://Shambhalamountaincenter.org)  
Please see your advisor for special registration dates and financial aid information.

CNST375 Taming the Wild Horse: Riding the Energy of Emotions 2.00 A Bondurant, Jean M C TBA ----- OFFC OFFC 05/16-05/20

\*\*\* Course meets off campus at the Shambhala Mountain Center. Students can register for room and board at [shambhalamountain.org](http://shambhalamountain.org) Please see your advisor for special registration and financial aid information. Course fee: \$10.

CNST506 Jungian Dream Work 2.00 A TBA C 9:00-11:20AM --T---- PARM PRAJ 01/16-04/10

\*\*\* Open to GSCP students only.  
\*\*\* Last day to drop or add this course with no penalty: 01/21  
\*\*\* Last day to withdraw from this course: 01/23

CNST521 Touching the Moment: 2.00 A Asrael, Dale E C TBA ----- OFFC OFFC 05/09-05/14  
Indelible Presence

\*\*\* Course meets off campus at the Shambhala Mountain Center students can register for room and board at shambhalamountain.org please see your advisor for special registration dates and financial aid information.

CNST575 Taming the Wild Horse: 2.00 A Bondurant, Jean M C TBA ----- OFFC OFFC 05/16-05/20  
Riding the Energy of Emotions

\*\*\* Course runs from 5/16-5/20 at the Shambhala Mountain Center. Students can register for room and board at shambhalamountain.org Course materials fee: \$10. Please see your advisor for special registration dates and financial aid information.

CNST596W Special Topics in Transpersonal  
Counseling Psychology

Trauma and Transformation 1.00 A Clements, Carla J C 5:00- 8:00PM ----F- PARM PARA 03/02-03/02  
Clements, Carla J C 9:00- 5:00PM -----S PARM PARA 03/03-03/03  
Clements, Carla J C 9:00- 3:00PM U----- PARM PARA 03/04-03/04

\*\*\* Open to GSCP students only.  
Meets Friday 3/2 5-8pm, Sat 3/3 9-5pm and Sunday 3/4 9-3pm.  
\*\*\* Last day to drop or add this course with no penalty: 03/01  
\*\*\* Last day to withdraw from this course: 03/01

CNST610 Social and Multicultural 3.00 A Kellaway, Julie Ann C 5:00- 7:50PM --T---- PARM PARA  
Foundations

\*\*\* Open to MA Wilderness Therapy students only. Corequisite: CNSW728.

CNST646 Contemplative Voice Work: 2.00 A Rugenstein, Laurie L C 1:00- 3:20PM -----F- NAL 9184 01/19-04/13  
Sounding the Body-Mind

\*\*\* Open to MA Transpersonal Counseling students only.  
\*\*\* Last day to drop or add this course with no penalty: 01/24  
\*\*\* Last day to withdraw from this course: 01/26

CNST661 Counseling & Helping 3.00 B Friedman, Leah C 3:30- 6:20PM ---W--- PARM PRAJ  
Relationships II

\*\*\* Open to MA Art Therapy students only. Prerequisite: CNST631  
3.00 C Wallingford, Sue C. C 3:00- 5:50PM -M----- PARM KARU  
\*\*\* Open to MA Transpersonal Counseling students only. Prerequisite: CNST631  
3.00 E TBA C 3:30- 6:20PM ---W--- PARM SHIL  
\*\*\* Open to MA Art Therapy students only. Prerequisite: CNST631.  
3.00 F Bolte, Mia M. C 4:00- 6:50PM ---W--- PARM KSHA  
\*\*\* Open to MA Transpersonal Counseling students only.

Prerequisite: CNST631.

3.00 G Clements, Carla J C 9:00-11:50AM ----F- PARM KSHA

\*\*\* Open to MA Transpersonal  
Counseling students only.

Prerequisite: CNST631.

3.00 H Randol, Lindsey C 9:00-11:50AM ----F- PARM PRAJ

\*\*\* Open to MA Transpersonal  
Counseling students only.

Prerequisite: CNST631.

3.00 I Noah, Jenna M C 9:00-11:50AM ---W--- PARM KARU

\*\*\* Prerequisite: CNST631.  
Open to MA Transpersonal  
Counseling students only.

CNST663 Family Systems

2.00 A Israel, Diane C 9:00-11:50AM ---W--- PARM DANA 01/17-03/28

\*\*\* Open to MA Transpersonal  
Counseling students only.

\*\*\* Last day to drop or add this course with no penalty: 01/22

\*\*\* Last day to withdraw from this course: 01/24

CNST670 Transpersonal Psychology

3.00 A Clements, Carla J C 12:00- 2:50PM ----R-- PARM JSLH

\*\*\* Open to MA Transpersonal  
Counseling or Art Therapy  
students only.

3.00 B Wickramasekera, Ian Edwar C 12:00- 2:50PM ----R-- PARM KARU 01/25-05/03

\*\*\* Open to MA Transpersonal  
Counseling or Art Therapy  
students only.

3.00 C TBA C 6:00- 8:50PM --T---- PARM DANA

\*\*\* Open to MA Transpersonal  
Counseling or Art Therapy  
students only.

3.00 D Clements, Carla J C 3:00- 5:50PM --T---- PARM KARU

\*\*\* Open to MA Transpersonal  
Counseling or Art Therapy  
students only.

CNST673 Jungian Psychology:  
Transpersonal Foundations and  
Central Concepts

3.00 A Swan-Foster, Nora C 9:00-11:50AM -M----- NAL 9240

\*\*\* Open to MA Transpersonal  
Counseling or Art Therapy  
students only. Prerequisite:  
CNSA604 and CNSA634 or CNST670.

CNST700 Assessment

3.00 A Clements, Carla J C 9:00-11:50AM --T---- PARM JSLH

\*\*\* Open to MA Transpersonal  
Counseling or Art Therapy  
students only. Materials fee:  
\$40.

3.00 B TBA C 2:00- 4:50PM -M----- PARM JSLH

\*\*\* Open to MA Transpersonal  
Counseling or Art Therapy  
students only. Materials fee:  
\$40.

3.00 C TBA C 3:00- 5:50PM --T---- PARM SHIL

\*\*\* Open to MA Transpersonal  
Counseling or  
Art Therapy students only.  
Materials fee: \$40.



3.00 D TBA C 9:00-11:50AM ----R-- PARM PRAJ  
\*\*\* Open to MA Transpersonal  
Counseling or  
Art Therapy students only.  
Materials Fee: \$40.

CNST700E Assessment 3.00 A TBA C TBA ----- OFFC OFFC  
TBA C 1:30- 3:20PM -----F- PARM DANA 02/02-02/02  
\*\*\* Open to Hybrid students only.

CNST710 Research and Program Evaluation 3.00 C TBA C 5:00- 7:50PM ---W--- PARM DANA  
\*\*\* Open to MA Transpersonal  
Counseling or Wilderness Therapy  
students only. There are 4 seats  
saved for MA Wilderness Therapy  
students.

3.00 E Yuen, Elaine C 12:30- 3:20PM --T---- PARM PRAJ  
\*\*\* Open to Ma Transpersonal  
Counseling or Wilderness  
Therapy studnets only.

3.00 F Wickramasekera, Ian Edwar C 5:00- 8:00PM ----R-- PARM PARA 01/25-05/03  
\*\*\* This course has 4 seats saved  
for MA Wilderness Therapy  
students. Open to MA  
Transpersonal or Wilderness  
Therapy students only.

3.00 G TBA C 12:00- 2:50PM ----R-- PARM PRAJ  
\*\*\* There are 4 seats reserved  
for MA Wilderness Therapy  
students. Open only to MA  
Transpersonal Counseling  
students and MA Wilderness  
Therapy students.

CNST711 Career Development 3.00 A TBA C 6:00- 8:50PM ---W--- PARM JSLH  
\*\*\* Open to MA Transpersonal  
Counseling students only.

3.00 B Randol, Lindsey C 4:00- 6:50PM ----R-- PARM PRAJ  
\*\*\* Open to MA Transpersonal  
Counseling students only.

3.00 C Randol, Lindsey C 9:00-11:50AM --T---- PARM DANA  
\*\*\* Open to MA Transpersonal  
Counseling students only.

3.00 D Wallingford, Sue C. C 12:00- 2:50PM --T---- PARM KARU  
\*\*\* Open to MA Transpersonal  
Counseling students only.

CNST720 Meditation Practicum I: 1.00 A Herrick, Carol A. C 9:00-10:50AM -----F- PARM JSLH 01/19-03/30  
Cultivating Awareness

\*\*\* Open to MA Transpersonal  
Counseling students only.  
Course fee: \$5. Prerequisite:  
CNST621.

\*\*\* Last day to drop or add this course with no penalty: 01/24

\*\*\* Last day to withdraw from this course: 01/26

1.00 B TBA C 4:00- 5:50PM ----R-- PARM KSHA 01/18-03/29

\*\*\* Open to MA Transpersonal  
Counseling students only.  
Course fee: \$5. Prerequisite:  
CNST621.

\*\*\* Last day to drop or add this course with no penalty: 01/23

\*\*\* Last day to withdraw from this course: 01/25

- 1.00 C TBA C 12:00- 1:50PM --T---- PARM KSHA 01/16-03/27  
 \*\*\* Open to MA Transpersonal  
 Counseling students only.  
 Course fee: \$5. Prerequisite:  
 CNST621.  
 \*\*\* Last day to drop or add this course with no penalty: 01/21  
 \*\*\* Last day to withdraw from this course: 01/23
- 1.00 D TBA C 1:30- 3:20PM ---W--- PARM DANA 01/17-03/28  
 \*\*\* Open to MA Transpersonal  
 Counseling students only.  
 Course fee: %5. Prerequisite:  
 CNST621.  
 \*\*\* Last day to drop or add this course with no penalty: 01/22  
 \*\*\* Last day to withdraw from this course: 01/24
- 1.00 E Zimmerman, Cathy Z C 3:00- 4:50PM --T---- PARM DANA 01/16-03/27  
 \*\*\* Open to MA Transpersonal  
 Counseling students only.  
 Course fee: \$5. Prerequisite:  
 CNST621.  
 \*\*\* Last day to drop or add this course with no penalty: 01/21  
 \*\*\* Last day to withdraw from this course: 01/23
- 1.00 F Wickramasekera, Ian Edwar C 9:00-10:50AM ----R-- PARM KSHA 01/25-04/05  
 \*\*\* Open to MA Transpersonal  
 Counseling students only.  
 Course fee: \$5. Prerequisite:  
 CNST621.  
 \*\*\* Last day to drop or add this course with no penalty: 01/30  
 \*\*\* Last day to withdraw from this course: 02/01
- 1.00 G TBA C 3:00- 4:50PM ----R-- PARM VIRY 01/18-03/29  
 \*\*\* Open to MA Transpersonal  
 Counseling students only.  
 Course fee: \$5. Prerequisite:  
 CNST621.  
 \*\*\* Last day to drop or add this course with no penalty: 01/23  
 \*\*\* Last day to withdraw from this course: 01/25

- CNST740 Diagnostic Psychopathology 2.00 A Kellaway, Julie Ann C 9:00-11:50AM ----R-- PARM JSLH 01/18-03/29  
 \*\*\* Open to MA Transpersonal  
 Counseling or Wilderness Therapy  
 students only.  
 \*\*\* Last day to drop or add this course with no penalty: 01/23  
 \*\*\* Last day to withdraw from this course: 01/25
- 2.00 C Kaklauskas, Francis J. C 5:00- 7:50PM -M----- PARM JSLH 01/22-04/16  
 \*\*\* Open to MA Transpersonal  
 Counseling or Wilderness Therapy  
 students only. There are 9 seats  
 reserved for MA Wilderness  
 Therapy students and 13 seats  
 reserved for MA Transpersonal  
 Counseling students.  
 \*\*\* Last day to drop or add this course with no penalty: 01/27  
 \*\*\* Last day to withdraw from this course: 01/29
- 2.00 D Kaklauskas, Francis J. C 1:00- 3:50PM -M----- PARM DANA 01/22-04/16  
 \*\*\* Open to MA Transpersonal  
 Counseling or Wilderness Therapy  
 students only. There are 9  
 seats reserved for MA Wilderness  
 Therapy students and 13 seats  
 reserved for MA Transpersonal  
 Counseling students.  
 \*\*\* Last day to drop or add this course with no penalty: 01/27  
 \*\*\* Last day to withdraw from this course: 01/29

CNST753 Diagnostic Psychopathology II 1.00 A Kaklauskas, Francis J. C 9:00- 5:30PM U----S TBA TBA 04/07-04/08  
 \*\*\* Open to MA Transpersonal  
 Counseling students only.  
 \*\*\* Last day to drop or add this course with no penalty: 04/06  
 \*\*\* Last day to withdraw from this course: 04/06

CNST770 Meditation Practicum II: 1.00 A Gonthier, Vidan C 4:00- 5:50PM --T---- PARM JSLH 01/16-03/27  
 Developing Compassion  
 \*\*\* Open to MA Transpersonal  
 Counseling students only.  
 \*\*\* Last day to drop or add this course with no penalty: 01/21  
 \*\*\* Last day to withdraw from this course: 01/23

1.00 B Gonthier, Vidan C 12:00- 1:50PM --T---- PARM DANA 01/16-03/27  
 \*\*\* Open to MA Transpersonal  
 Counseling students only.  
 \*\*\* Last day to drop or add this course with no penalty: 01/21  
 \*\*\* Last day to withdraw from this course: 01/23

1.00 C Chenis, Patti L C 11:20- 1:10PM -M----- PARM JSLH 01/22-04/16  
 \*\*\* Open to MA Transpersonal  
 Counseling students only.  
 \*\*\* Last day to drop or add this course with no penalty: 01/27  
 \*\*\* Last day to withdraw from this course: 01/29

1.00 D TBA C 9:00-10:50AM ----F- PARM SHIL 01/16-03/27  
 \*\*\* Open to MA Transpersonal  
 Counseling students only.  
 \*\*\* Last day to drop or add this course with no penalty: 01/21  
 \*\*\* Last day to withdraw from this course: 01/23

CNST780 Therapy with Children & 2.00 A Dion, Lisa C 9:00-11:50AM --T---- PARM KARU 01/16-03/27  
 Adolescents  
 \*\*\* Open to GSCP Students only.  
 \*\*\* Last day to drop or add this course with no penalty: 01/21  
 \*\*\* Last day to withdraw from this course: 01/23

CNST790E Counseling Practicum 3.00 A Soma, Joseph J. C TBA ----- OFFC OFFC  
 Soma, Joseph J. C 1:30- 3:20PM U----S PARM DANA 02/03-02/04  
 \*\*\* Open to hybrid students only.

3.00 B McBrain, Philip C TBA ----- OFFC OFFC  
 McBrain, Philip C 1:30- 3:20PM U----S PARM KARU 02/03-02/04  
 \*\*\* Open to hybrid students only.

CNSW627 Contemplative Perspectives & 1.00 A TBA C 1:00- 2:50PM -M----- PARM KARU 01/23-04/03  
 Practice  
 \*\*\* Open to MA Wilderness  
 Therapy students only.  
 \*\*\* Last day to drop or add this course with no penalty: 01/28  
 \*\*\* Last day to withdraw from this course: 01/30

CNSW661 Counseling & Helping 3.00 A Mazuy, Katharine M C 9:00-11:50AM ----R-- PARM PARA  
 Relationships II: Transpersonal  
 Wilderness Therapy  
 \*\*\* Open to MA Wilderness  
 Therapy students only.  
 Additional course intensive  
 dates TBD. Prerequisite:CNST631

3.00 B Fire, Michal C 9:00-11:50AM ----R-- PARM KARU  
 \*\*\* Open to MA Wilderness  
 Therapy students only.  
 Additional course intensive  
 dates TBD. Prerequisite:CNSA631

CNSW731 Career Development II: 1.50 A Fire, Michal WW 11:00- 3:00PM ----F- PARM SHIL 02/16-02/16  
 Transpersonal Wilderness Therapy Fire, Michal WW 12:00- 4:00PM -----S PARM KARU 02/17-02/17  
 Fire, Michal WW 9:30- 1:00PM ----F- PARM KARU 04/13-04/13  
 Fire, Michal WW 9:30- 2:30PM -----S PARM PARA 04/14-04/14  
 Fire, Michal WW 9:30- 2:30PM -----S PARM VIRY 04/14-04/14  
 Fire, Michal WW 9:30- 2:30PM U----- PARM PARA 04/15-04/15  
 Fire, Michal WW 9:30- 2:30PM U----- PARM VIRY 02/16-04/15  
 \*\*\* Open to MA Wilderness  
 Therapy students only.  
 Prerequisite: CNST711  
 \*\*\* Last day to drop or add this course with no penalty: 02/21  
 \*\*\* Last day to withdraw from this course: 02/23

CNSW790 Counseling Practicum 3.00 A Soma, Joseph J. C 9:00-11:50AM -M----- TBA TBA 01/22-04/02  
 \*\*\* Open to MA Wilderness Therapy  
 students only.  
 Prerequisite: CNST661  
 \*\*\* Last day to drop or add this course with no penalty: 01/27  
 \*\*\* Last day to withdraw from this course: 01/29  
 3.00 B Woodfin, Edward C 9:00-11:50AM -M----- PARM DANA 01/22-04/02  
 \*\*\* Open to MA Wilderness Therapy  
 students only.  
 Prerequisite: CNST661  
 \*\*\* Last day to drop or add this course with no penalty: 01/27  
 \*\*\* Last day to withdraw from this course: 01/29

CNSW802 Professional Counseling 2.50 A Fire, Michal C 6:00- 9:00PM ---W--- PARM PARA 04/11-04/11  
 Orientation & Ethical Practice Fire, Michal C 9:00-12:50PM --T---- TBA TBA 04/10-04/10  
 II: Trnsprnl Wilderness Therapy Fire, Michal C 9:00-12:50PM --T---- TBA TBA 02/13-02/13  
 Fire, Michal C 9:00-12:50PM ---W--- TBA TBA 02/14-02/14  
 Fire, Michal C 12:00- 3:00PM ---W--- TBA TBA 04/11-04/11  
 Fire, Michal C 9:00-12:50PM -M----- TBA TBA 04/09-04/09  
 \*\*\* Open to Transpersonal  
 Wilderness students only.  
 Course meets on campus on  
 4/11 and 4/12.  
 2.50 B Woodfin, Edward C 12:00- 2:50PM ---W--- TBA TBA 04/11-04/11  
 Woodfin, Edward C 6:00- 9:00PM ---W--- PARM PARA 04/11-04/11  
 Woodfin, Edward C 9:00-12:50PM --T---- TBA TBA 04/10-04/10  
 Woodfin, Edward C 9:00-12:50PM -M----- TBA TBA 04/09-04/09  
 Woodfin, Edward C 9:00-12:50PM ---W--- TBA TBA 02/14-02/14  
 Woodfin, Edward C 9:00-12:50PM --T---- TBA TBA 02/13-02/13  
 \*\*\* Open to Transpersonal  
 Wilderness students only. Course  
 meets on campus 4/11 and 4/12.

CNSW891 Internship II: Transpersonal 2.00 A Fire, Michal C TBA ----- OFFC OFFC  
 Wilderness Therapy  
 \*\*\* Open to MA Wilderness  
 Therapy students only.  
 Prerequisite: PSYT806  
 Class time is by appointment  
 with the professor.



REL328W BA Religious Studies Retreat 0.50 A Ferguson, Gaylon J C TBA ----- OFFC 03/02-03/04  
 Yuhas, Stephanie  
 \*\*\* Course Fee: \$145. Course takes  
 place 3/2-3/4 at Shambhala  
 Mountain Center.  
 \*\*\* Last day to drop or add this course with no penalty: 03/01  
 \*\*\* Last day to withdraw from this course: 03/01

REL338 Sufism: An Introduction to its 3.00 A Miles, Christopher D C 9:00- 8:00PM -MTWRF- LIN SH 01/08-01/12  
 History, Thought, and Practice  
 \*\*\* Pre or corequisite: COR113 or  
 COR130.  
 \*\*\* Last day to drop or add this course with no penalty: 01/07  
 \*\*\* Last day to withdraw from this course: 01/07

REL348 Flight of the Swans: Dharma 3.00 A Harding, Sarah E C 1:15- 2:30PM --T-R-- LIN 4140  
 Comes West  
 \*\*\* Pre or Corequisite: COR113 or COR130.

REL355 Sanskrit in Sacred Traditions 3.00 A Williams, Ben Luke C 3:00- 4:15PM --T-R-- SYC 8130  
 of India  
 \*\*\* Pre or Corequisite: COR113 or  
 COR130 or TRA233 or TRA453 or  
 TRA463.

REL385 Tibetan IV 4.00 A Harding, Sarah E C 10:00-11:15AM -M-W-F- SYC 8120  
 \*\*\* Prerequisite: REL375.

REL387 Sanskrit IV 4.00 A Schelling, Andrew C. C 9:00-10:45AM --T-R-- LIN LSR  
 \*\*\* Prerequisite: REL377.

REL479 Capstone Seminar and 3.00 A Yuhas, Stephanie C 6:15- 9:00PM ---W--- LIN LSR  
 Senior Project  
 \*\*\* Open only to Religious Studies  
 students with 24 or more credits

REL525 Contemplative Christianity 3.00 A Hatch, Stephen K C 8:30-11:15AM -M----- LIN 4130  
 \*\*\* Open only to Graduate students.

REL533 Tibetan II 4.00 A Stanley, David Phillip C 10:00-11:15AM --T-R-- LIN LLH  
 Hall, Amelia  
 Stanley, David Phillip C 11:45- 1:00PM -----F- LIN LLH  
 \*\*\* Prerequisite REL503.

REL535 Kabbalah and Consciousness 3.00 A Ish-Shalom, Zvi Y C 8:30-11:15AM ---W--- LIN SH  
 \*\*\* Open only to Graduate Students.

REL537 Sanskrit II 4.00 A Summer, LS C 9:00-10:45AM ---W-F- SYC 8130  
 \*\*\* Prerequisite: REL507.

REL546 Flight of the Swans: Dharma 3.00 A Harding, Sarah E C 1:15- 2:30PM --T-R-- LIN 4140  
 Comes West  
 \*\*\* Open only to graduate students.

REL547 Contemplative Practice 1.50 A Jobson, Giovannina C TBA ----- OFFC  
 Intensive TBA  
 \*\*\* Open only to Graduate students.

REL583 Tibetan IV 4.00 A Harding, Sarah E C 10:00-11:15AM -M-W-F- SYC 8120  
 \*\*\* Prerequisite: REL553.

REL587 Sanskrit IV 4.00 A Schelling, Andrew C. C 9:00-10:45AM --T-R-- LIN LSR  
 \*\*\* Prerequisite: REL377.

REL613 Buddhist Meditation: Calm 1.50 A Simmer-Brown, Judith C TBA ----- OFFC 01/08-01/14  
 Abiding, Insight, and Kindness Hall, Amelia  
 \*\*\* Open only to Graduate students.  
 Course takes place at Shambhala Mountain Center 1/8/18-1/14/18.  
 Students register on SMC website  
 Lodging and meals \$60 per day.  
 Lodging and meal payments must be made directly to Shambhala Mountain Center. Link to website <https://www.shambhalamountain.or>  
 \*\*\* Last day to drop or add this course with no penalty: 12/25  
 \*\*\* Last day to withdraw from this course: 12/25

REL615 Power, Privilege and Diversity 3.00 A Hays, Jason Daniel C 1:15- 2:30PM -M---F- LIN 4140  
 \*\*\* Open only to Grad students.

REL620 Meditation Practicum II: 3.00 A Hladis, Jiri C 4:30- 5:45PM --T-R-- LIN 4130  
 Self and No-Self  
 \*\*\* Prerequisite: REL600.

REL623 Religious Experience in Africa: 3.00 A Ferguson, Gaylon J C 1:15- 2:30PM --T-R-- LIN LLH  
 Sacred Cosmos, Ritual, and Community  
 \*\*\* Open only to Graduate students.

REL624 Mind and Its World II 3.00 A Stanley, David Phillip C 3:00- 4:15PM --T-R-- LIN 4130  
 \*\*\* Prerequisite: REL614.

REL633 Tibetan VI 3.00 A Harding, Sarah E C 10:00-11:15AM -M-W-F- SYC 8120  
 \*\*\* Prerequisite: REL603.

REL650 Buddhist Meditation Intensive 0.00 A Wolken, David John C TBA ----- OFFC  
 \*\*\* Open only to MDiv Indo-Tibetan concentration and Indo-Tibetan with Language students only.  
 Takes place over winter break.  
 \*\*\* Last day to drop or add this course with no penalty: 01/02  
 \*\*\* Last day to withdraw from this course: 01/02

REL651 Contemplative Practice 0.00 A Wolken, David John C TBA ----- OFFC  
 Intensive: Religious Studies Students  
 \*\*\* Open only to MA students.  
 Takes place over winter break.  
 \*\*\* Last day to drop or add this course with no penalty: 01/02  
 \*\*\* Last day to withdraw from this course: 01/02

REL654 Process Lab II 1.00 A Hays, Jason Daniel C 9:00-10:45AM -M----- SYC 8150  
 \*\*\* Prerequisite: REL616.

REL661 Second Turning of the Wheel: 3.00 A Simmer-Brown, Judith C 8:30- 9:45AM --T-R-- SYC 8130  
The Bodhisattva Path  
\*\*\* Open to all Religious Studies Graduate students. Prerequisite: REL611. Please note this course cannot be taken along with courses running Tuesday or Thursday from 10-11:15am at Nalanda due to inter-campus transportation constraints.

REL672 Non-Dualism in Theory and Practice 3.00 A Ferguson, Gaylon J C 4:30- 5:45PM --T-R-- SYC 8130  
\*\*\* Open only to MA Religious Studies students.

REL702 Tibetan Translation Project 1.50 A TBA C TBA ----- OFFC  
\*\*\* Department permission required. Open only to Religious Studies students.

REL703 Sanskrit Translation Project 1.50 A TBA C TBA ----- OFFC  
\*\*\* Department permission required. Open only to Religious Studies students.

REL710 Third Turning of the Wheel: Yogacara and Buddha Nature 3.00 A Hall, Amelia C 11:45- 1:00PM --T-R-- SYC 8130  
\*\*\* Prerequisite: REL661. Please note that this course cannot be taken along with courses running Tuesday from 1:15-2:30 at Nalanda due to inter-campus transportation constraints.

REL747 Master of Divinity Clinical Pastoral Education 3.00 A Wolken, David John C TBA ----- OFFC  
\*\*\* Open only to Master of Divinity students.

REL749 Contemporary American Religion 3.00 A Yuhas, Stephanie C 6:15- 9:00PM -M----- LIN LSR  
\*\*\* Open only to MA students.

REL751 Buddhism in Tibet 3.00 A Harding, Sarah E C 11:45- 1:00PM -M---F- SYC 8130  
\*\*\* Open only to Grad students.

REL768 Process Lab IV 1.00 A Hays, Jason Daniel C 9:00-10:45AM -----F- LIN LLH  
\*\*\* Prerequisite: REL728. Open only to MDIV students.

REL780 Meditation Practicum IV: Maitri and Mandala 3.00 A Carpenter Cohn, Jane C 3:00- 4:15PM -M-W--- LIN LLH  
\*\*\* Prerequisite: REL635.

REL809W Mindfulness Instructor Training III 1.00 A Asrael, Dale E C 9:00- 6:00PM U-----S LIN SH 02/24-02/25  
\*\*\* Prerequisite: REL709W. Course Fee \$20.  
\*\*\* Last day to drop or add this course with no penalty: 02/23  
\*\*\* Last day to withdraw from this course: 02/23



REL853 MDiv Capstone Seminar 3.00 A Hays, Jason Daniel C 8:30- 9:45AM --T-R-- LIN SH

\*\*\* Open to Master of Divinity Students only.

REL880 Comprehensive Exam 0.00 A Wolken, David John C TBA ----- OFFC

\*\*\* Open only to MA Religious studies students.

REL885 Master's Project 0.00 A Wolken, David John C TBA ----- OFFC

\*\*\* Open only to MA Religious Studies students only.

\*\*\*\*\*  
\* \* \* TECO : Ecopsychology \* \* \*  
\*\*\*\*\*

**Crs No. Course Title Hrs Sec Faculty IM Time Days Bld Room Alt. Cal Stat**

PSYE650 Winter Contemplative Ecopsychology Intensive I 1.00 A Cox, Travis C 9:00- 6:00PM -MTWRF- LIN 4130 01/11-01/15

\*\*\* Open only to MA Ecopsychology students only.  
\*\*\* Last day to drop or add this course with no penalty: 01/10  
\*\*\* Last day to withdraw from this course: 01/10

PSYE667W Ecopsychology Intensive II 1.00 A Jane, Nancy C 9:00- 6:00PM ---RFS LIN LSR 01/11-01/13

\*\*\* Open only to Ecopsychology students.  
\*\*\* Last day to drop or add this course with no penalty: 01/10  
\*\*\* Last day to withdraw from this course: 01/10

PSYE680E Ecology: Concepts and Applications for Ecopsychology 3.00 A Yuhas, Stephanie C TBA ----- OFFC 01/19-05/03

\*\*\* open only to MA Ecopsychology students.

PSYE690E Ecopsychology Applied in Context 3.00 A Yuhas, Stephanie C TBA ----- OFFC 01/19-05/03

\*\*\* Open to MA Ecopsychology students only. Others with program permission.

PSYE790E Transitions and Rites of Passage 3.00 A Davis, John V C TBA ----- OFFC 01/19-05/03

\*\*\* Open to Graduate Students only.

PSYE890E Masters Project II 3.00 A Cox, Travis C TBA ----- OFFC 01/19-05/03

\*\*\* Open to MA Ecopsychology students only. Prerequisite: PSYT839E.

3.00 B Cox, Travis C TBA ----- OFFC 01/19-05/03

\*\*\* Open to MA Ecopsychology students only. Prerequisite: PSYT839E.

PSYE892E Extended Masters Project 0.50 A Cox, Travis C TBA ----- OFFC OFFC 01/19-05/03

\*\*\* Open only to MA Ecopsychology students only.

\*\*\*\*\*

\* \* \* THRE : Graduate Theater \* \* \*

\*\*\*\*\*

**Crs No. Course Title Hrs Sec Faculty IM Time Days Bld Room Alt. Cal Stat**

THR652 MFA Training Module II 12.00 A Sichel, Jeffrey C 9:00- 5:00PM -MTWRF- NAL 9190  
Friend, Ethelyn  
Berland, Erika  
Spellman, Robert W  
\*\*\* Prerequisite: THR602.  
Materials Fee: \$600

THR722 MFA Training Module IV 12.00 A Sichel, Jeffrey C 9:00- 5:00PM -MTWRF- NAL 9189  
Friend, Ethelyn  
Berland, Erika  
Spellman, Robert W  
\*\*\* Prerequisites: THR602, THR652,  
and THR702. Materials fee: \$600

\*\*\*\*\*

\* \* \* TRA : Traditional Eastern Arts \* \* \*

\*\*\*\*\*

**Crs No. Course Title Hrs Sec Faculty IM Time Days Bld Room Alt. Cal Stat**

TRA100 Shambhala Meditation Practicum 3.00 A Ferguson, Gaylon J C 11:45- 2:30PM -M----- LIN SH  
\*\*\* Open only to UNDG students.

TRA105 Taijiquan I (T'ai Chi Ch'uan): 3.00 B Weiser, Thomas A.C. C 10:00-11:15AM -M---F- LIN SH  
Beginning Form  
\*\*\* Open only to UNDG students.

TRA110 Aikido I 3.00 A Blitz, Jude A C 10:00-11:15AM --T-R-- NAL 9180  
\*\*\* Open only to UNDG students.

TRA114 Indian Devotional and Raga 3.00 A Kabir, Chaitanya C 3:00- 5:45PM -M----- NAL 9157  
Singing  
\*\*\* Open only to UNDG students.

TRA120 Ikebana/Kado I 3.00 A Carpenter Cohn, Jane C 3:00- 5:45PM ----R-- SYC 8120  
\*\*\* Materials fee: \$30

TRA133 Yoga I 3.00 A Chatham, Lisa C 6:15- 7:30PM -M-W--- LIN SH  
\*\*\* Open only to UNDG students.

TRA205 Taijiquan II: Completion of Form 3.00 A Welsh, Lawrence C 3:00- 4:15PM --T-R-- LIN SH  
\*\*\* Prerequisite: TRA105

TRA210 Aikido II 3.00 A Blitz, Jude A C 10:00-11:15AM --T-R-- NAL 9180  
\*\*\* Open only to UNDG students.

TRA220 Ikebana/Kado II 3.00 A Carpenter Cohn, Jane C 3:00- 5:45PM ----R-- SYC 8120  
\*\*\* Materials fee: \$30

TRA233 Yoga II: Psychology of the 3.00 A Kallio, Y Nataraja C 4:30- 5:45PM --T-R-- LIN SH  
Chakras

\*\*\* Prerequisite: TRA133  
3.00 B Kallio, Y Nataraja C 11:45- 1:00PM --T-R-- LIN SH  
\*\*\* Prerequisite: TRA133.

TRA305	Taijiquan III: Form Refinement and Internal Development	3.00 A	Rosenfeld, Beth A Fife, Lee D	C	TBA	-----	OFFC OFFC
	*** Prerequisite: TRA205.						
TRA310	Aikido III	3.00 A	Blitz, Jude A	C	10:00-11:15AM	--T-R--	NAL 9180
	*** Prerequisite: TRA210.						
TRA320	Ikebana/Kado III	3.00 A	Carpenter Cohn, Jane	C	3:00- 5:45PM	----R--	SYC 8120
	*** Course Fee: \$30.						
TRA405	Taijiquan IV: Push-Hands and Sword	1.00 A	Rosenfeld, Beth A Fife, Lee D	C	TBA	-----	OFFC
	*** Prerequisite: TRA305. Course meets off campus contact instructor for details (303)-651-2488. Course is available						
TRA410	Aikido IV	2.00 A	Blitz, Jude A	C	TBA	-----	OFFC OFFC
	*** Prerequisite: TRA310. Off Campus class, contact instructor for details (303)-530-1896. Course is available for variable credit.						
TRA433	Yoga IV: Yoga Teacher Training	3.00 A	Kallio, Y Nataraja	C	10:00-11:15AM	--T-R--	LIN SH
	*** Prerequisite: TRA333.Corequisite TRA449.						
TRA449	Yoga V: Yoga Teacher Training	3.00 A	Kallio, Y Nataraja	C	3:00- 5:45PM	---W---	LIN SH
	*** Prerequisite: TRA333.Corequisite TRA433.						
TRA450	Aikido V	1.00 A	Blitz, Jude A	C	TBA	-----	OFFC OFFC
	*** Prerequisite: TRA410. Class meet off campus, contact instructor for details (303)-530-1896. credit.						
TRA455	Taijiquan V: Practice Capstone	1.00 A	Rosenfeld, Beth A Fife, Lee D	C	TBA	-----	OFFC OFFC
	*** Prerequisite: TRA405. Course meets off campus, contact instructor for details (303)-651-2488. Course is available for variable credit.						
TRA463	Yoga Meditation Practicum	3.00 A	Williams, Ben Luke	C	10:00-11:15AM	-M---F-	LIN LSR
	*** Open only to Junior and Senior students.						
TRA487	Aikido VI	2.00 A	Blitz, Jude A	C	TBA	-----	OFFC OFFC
	*** Prerequisite: TRA50. Course meet off campus, contact instructor for details (303)-530-1896. Course available for variable credit.						

TRA489	Senior Colloquium	2.00 A	Miles, Christopher D Miles, Christopher D Miles, Christopher D	C C C	8:30-11:20AM ---W--- TBA ----F- TBA U-----S	SYC 8140 SYC 8140 05/04-05/04 SYC 8140 05/05-05/06
	*** Open to senior TRA students only. Part 1 of this course "in person class time" meets: 1/17, 1/24, 1/31 and 2/7. Part 2 of this course "Zoom or in-person check in" meets on 3/21. Part 3 of this course "in-person weekend retreat with presentations" 5/4, 5/5, 5/6.					
TRA490	Taijiquan VI Teacher Teaching Apprenticeship	3.00 A	Rosenfeld, Beth A Fife, Lee D	C	TBA	----- OFFC OFFC
	*** Instructor permission required.					
TRA491	Aikido VII	2.00 A	Blitz, Jude A	C	TBA	----- OFFC OFFC
	*** Prerequisite: TRA487. Class meet off campus, contact instructor for details (303)-530-1896. Class available for variable credit.					
TRA494	Aikido VIII	2.00 A	Blitz, Jude A	C	TBA	----- OFFC OFFC
	*** Prerequisite: TRA491. Class off campus, contact instructor for details (303)-530-1896. Course available for variable credit.					
TRA500	Shambhala Meditation Practicum I	3.00 A	Ferguson, Gaylon J	C	11:45- 2:30PM	-M----- LIN SH
	*** Open only to GRAD students.					
TRA505	Taijiquan I (T'ai Chi Ch'uan): Beginning Form	3.00 B	Weiser, Thomas A.C.	C	10:00-11:15AM	-M---F- LIN SH
	*** Open only to GRAD students.					
TRA510	Aikido I	3.00 A	Blitz, Jude A	C	10:00-11:15AM	--T-R-- NAL 9180
	*** Open only to GRAD students.					
TRA512	Yoga Meditation Practicum	3.00 A	Williams, Ben Luke	C	10:00-11:15AM	-M---F- LIN LSR
	*** Open only to junior and senior students.					
TRA514	Indian Devotional & Raga Singing	3.00 A	Kabir, Chaitanya	C	3:00- 5:45PM	-M----- NAL 9157
	*** Open only to GRAD students.					
TRA515	Yoga I	3.00 A	Chatham, Lisa	C	6:15- 7:30PM	-M-W--- LIN SH
	*** Open only to GRAD students.					
TRA520	Ikebana/Kado I	3.00 A	Carpenter Cohn, Jane	C	3:00- 5:45PM	----R-- SYC 8120
	*** Materials fee: \$30					
TRA525	Taijiquan II: Completion of Form	3.00 A	Welsh, Lawrence	C	3:00- 4:15PM	--T-R-- LIN SH
	*** Prerequisite: TRA505					
TRA530	Aikido II	3.00 A	Blitz, Jude A	C	10:00-11:15AM	--T-R-- NAL 9180
	*** Open only to GRAD students.					

TRA535	Yoga II: Psychology of the Chakras	3.00 A Kallio, Y Nataraja	C 4:30- 5:45PM --T-R-- LIN SH
	*** Prerequisite: TRA515.		
	3.00 B Kallio, Y Nataraja	C 11:45- 1:00PM --T-R-- LIN SH	
	*** Prerequisite: TRA515.		
TRA540	Ikebana/Kado II	3.00 A Carpenter Cohn, Jane	C 3:00- 5:45PM ----R-- SYC 8120
	*** Open only to graduate students.		
	Course fee: \$30.		
TRA545	Taijiquan III: Form Refinement & Internal Development	3.00 A Rosenfeld, Beth A Fife, Lee D	C TBA ----- OFFC OFFC
	*** Prerequisite: TRA525.		
TRA550	Aikido III	3.00 A Blitz, Jude A	C 10:00-11:15AM --T-R-- NAL 9180
	*** Prerequisite: TRA530.		
TRA561	Yoga IV: Teacher Training	3.00 A Kallio, Y Nataraja	C 10:00-11:15AM --T-R-- LIN SH
	*** Prerequisite: TRA555.		
	Corequisite TRA574.		
TRA564	Ikebana/Kado III	3.00 A Carpenter Cohn, Jane	C 3:00- 5:45PM ----R-- SYC 8120
	*** Course Fee: \$30.		
TRA565	Taijiquan IV: Push Hands and Sword	1.00 A Rosenfeld, Beth A Fife, Lee D	C TBA ----- OFFC OFFC
	*** Prerequisite: TRA545. Course meets off campus, contact instructor for details (303)-651-2488. Course is available for variable credit.		
TRA570	Aikido IV	2.00 A Blitz, Jude A	C TBA ----- OFFC OFFC
	*** Prerequisite: TRA550. Off campus class, contact instructor for details (303)-530-1896. Course may be taken for variable credit		
TRA574	Yoga V: Teacher Training	3.00 A Kallio, Y Nataraja	C 3:00- 5:45PM ---W--- LIN SH
	*** Prerequisite: TRA555.		
	Corequisite TRA561.		
TRA585	Taijiquan V: Practice Capstone	1.00 A Rosenfeld, Beth A Fife, Lee D	C TBA ----- OFFC OFFC
	*** Prerequisite: TRA565. Course meets off campus, contact instructor for details (303)-651-2488. Course available for variable credit.		
TRA587	Aikido VI	2.00 A Blitz, Jude A	C TBA ----- OFFC OFFC
	*** Prerequisite: TRA573. Course meets off campus, contact instructor for details (303)-530-1896. Course available for variable credit.		



WRI394W Writers Practicum with Anne Waldman 1.00 A Waldman, Anne WW 10:00- 2:00PM ----F- SYC 8150 04/20-04/20  
 Waldman Waldman, Anne WW 10:00- 6:00PM -----S LIN 4130 04/21-04/21  
 \*\*\* Open to UNDG students only.  
 Others by permission of the instructor. Course meets April 20th through the 21st.  
 \*\*\* Last day to drop or add this course with no penalty: 04/19  
 \*\*\* Last day to withdraw from this course: 04/19

WRI395W Writers Practicum with Allen Ginsberg Visiting Fellow 1.00 A Rosales, Christopher Davi C 10:00- 2:00PM ----F- SYC 8150 02/02-02/02  
 Rosales, Christopher Davi WW 10:00- 6:00PM U-----S LIN 4130 02/03-02/04  
 \*\*\* Open only to UNDG students.  
 Others by permission of the instructor. Course meets 2/2-2/4. Friday 2/2 10am-2pm in Sycamore 8150, Saturday 2/3 and Sunday 2/4 10am-6pm in  
 \*\*\* Last day to drop or add this course with no penalty: 02/01  
 \*\*\* Last day to withdraw from this course: 02/01

WRI415 Writing Workshop: Innovative Poetry 3.00 A Chopra, Serena Rose C 11:45- 2:30PM --T---- NAL 9235  
 \*\*\* Prerequisites: COR115, WRI234, and 3 credits of 300-level coursework.

WRI457 Literature Seminar: Major Authors 3.00 A Longpre, Sarah B C 11:45- 2:30PM ----R-- NAL 9240  
 \*\*\* Prerequisites: COR115, WRI210, and 3 credits of 300-level coursework.

WRI475 BA Thesis 3.00 A Schelling, Andrew C. C 3:00- 5:45PM --T---- NAL 9246  
 \*\*\* Open to BA Creative Writing and literature majors only with 80 or more credits.

WRI603 Professional Development: Letterpress Printing: First Impressions 3.00 A O'Sullivan, Brad M C 8:30-11:15AM -M----- COTT PRNT  
 \*\*\* Open to MFA Creative Writing and Poetics students only. Materials fee: \$60

WRI629 Multigenre Workshop: Translation 3.00 A Schelling, Andrew C. C 3:00- 5:45PM -M----- NAL 9246  
 \*\*\* Open to MFA Creative Writing and Poetics students only. Others by instructor permission.

WRI640 Poetics Seminar: Women Writers 3.00 A Chopra, Serena Rose C 3:00- 5:45PM ---W--- NAL 9235  
 \*\*\* Open to MFA Creative Writing and Poetics students only. Others by instructor permission.

WRI648E Craft of Writing: Contemplative Experiments 6.00 A Chapman, Clara J Lyn C TBA ----- OFFC OFFC  
 \*\*\* Open to low-residency Creative Writing students only. Others by instructor permission.

- WRI700 Professional Development: 3.00 A Pierce, Michelle Naka C 11:45- 2:30PM ----R-- NAL 9235  
 Writing Pedagogy Seminar  
 \*\*\* Open only to MA Writing and Poetics students or with instructor permission.
- WRI715 Poetry Workshop: 3.00 A Pethybridge, Jeffrey Lawr C 11:45- 2:30PM --T---- NAL 9240  
 Experimental Poetry  
 \*\*\* Open to MFA Creative Writing and Poetics students only. Others by instructor permission.
- WRI720 Prose Workshop: Experimental 3.00 A Rosales, Christopher Davi C 3:00- 5:45PM ----R-- NAL 9240  
 Prose  
 \*\*\* Open to MFA Creative Writing and Poetics students only. Others by instructor permission.
- WRI781 Professional Development: 3.00 A TBA C 11:45- 2:30PM -M----- NAL 9235  
 Project Outreach  
 \*\*\* Open to MFA Creative Writing students only.
- WRI791W Spring Writers Practicum 1.00 A Rosales, Christopher Davi WW 10:00- 6:00PM ----F- SYC 8150 02/16-02/16  
 Rosales, Christopher Davi WW 10:00- 6:00PM U----S LIN 4130 02/17-02/18  
 \*\*\* Open to Grad Writing and Poetics students only. Others by instructor permission. Course runs from February 16th to the 18th.  
 \*\*\* Last day to drop or add this course with no penalty: 02/15  
 \*\*\* Last day to withdraw from this course: 02/15
- WRI791WE Spring Writers Practicum 1.00 A Chapman, Clara JLyn C 10:00- 2:00PM ----F- SYC 8150 02/23-02/23  
 Chapman, Clara JLyn C 10:00- 6:00PM U----S LIN 4130 02/24-02/25  
 Chapman, Clara JLyn C 10:00- 6:00PM U---- LIN LLH 02/25-02/25  
 Chapman, Clara JLyn C 10:00- 6:00PM U---- SYC 8150 02/25-02/25  
 \*\*\* Open to low-residency Creative Writing students only. Course meets February 23rd-25th.  
 \*\*\* Last day to drop or add this course with no penalty: 02/22  
 \*\*\* Last day to withdraw from this course: 02/22
- WRI794W Writers Practicum with Anne 1.00 A Waldman, Anne WW 10:00- 2:00PM ----F- SYC 8150 04/20-04/20  
 Waldman Waldman, Anne WW 10:00- 6:00PM -----S LIN 4130 04/21-04/21  
 \*\*\* Open only to Writing and Poetics students. Course meets April 20th-21st.  
 \*\*\* Last day to drop or add this course with no penalty: 04/19  
 \*\*\* Last day to withdraw from this course: 04/19
- WRI795W Writers Practicum with Allen 1.00 A Rosales, Christopher Davi C 10:00- 2:00PM ----F- SYC 8150 02/02-02/02  
 Ginsberg Visiting Fellow Rosales, Christopher Davi WW 10:00- 6:00PM U----S LIN 4130 02/03-02/04  
 \*\*\* Open only to MA Writing and Poetics students. Others by instructor permission. Course meets 2/2-2/4. Friday 2/2 10am-2pm in Sycamore 8150, Saturday 2/3 and Sunday 2/4 10am-6pm in Lincoln 4130.  
 \*\*\* Last day to drop or add this course with no penalty: 02/01  
 \*\*\* Last day to withdraw from this course: 02/01



WRI880 MFA Creative Thesis	3.00 A Chapman, Clara JLyn *** Open to MFA Creative Writing and Poetics students in their final semester.	C	TBA	----- OFFC OFFC	CLS
	3.00 B Pierce, Michelle Naka *** Open to MFA Creative Writing and Poetics students in thier final semester.	C	TBA	----- OFFC OFFC	
	3.00 D Rosales, Christopher Davi *** Open to MFA Creative Writing and Poetics students in their final semester.	C	TBA	----- OFFC OFFC	
	3.00 E Pethybridge, Jeffrey Lawr *** Open to MFA Creative Writing and Poetics students in their final semester.	C	TBA	----- OFFC OFFC	
WRI880E MFA Thesis	6.00 B Veglahn, Sara *** Open only to Masters Writing and Poetics low residency students in their final semester	C	TBA	----- OFFC	